8 P.M. EDITION

BOSTON AMERICAN

ALLIED PRINTING TRADES UNION LABEL COUNCIL 96 BOSTON, MASS.

THE TWENTIETH CENTURY NEWSPAPER

Fair and Cooler Tonight and Friday

VOL. 5—No. 97. 10 PAGES. Registered in U. S. Patent Office. BOSTON, THURSDAY, JUNE 25, 1908. Copyright, 1908, by the New England Newspaper Publishing Company. 10 PAGES. PRICE ONE CENT.

This is an actual picture of a key to a deposit vault in which $1,000 in gold has been placed by the AMERICAN. The key has been hidden, and clews to its whereabouts appear in the story, "Hidden—Not Lost." The finder of the key will get the $1,000. An instalment of the romance containing clews will be found in all editions containing the key in the corner.

DOVES KICK OUT TWO PITCHERS

"I Got That $100 at Park Square"

This is a photograph of Frank J. C. Lacy, who ran down one of the clews in "Hidden—Not Lost" and got $100 in gold. Lacy felt what later proved to be the money in its hiding place on Tuesday. He visited the same spot early yesterday, felt the same object—and went away. He visited Park square the third time about 5 o'clock yesterday afternoon, dislodged the object he had located, and was overjoyed to find that he had won the $100. Look for a good clew in to-day's instalment of the story.

Below is shown the spot where the $100 was secreted and recovered. Many of the searchers will doubtless be surprised to see how near they were to it—and missed it.

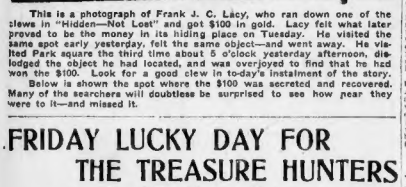

FRIDAY LUCKY DAY FOR THE TREASURE HUNTERS

By "The Money Man."

Without appearing to feel egotistical, I should like to call attention to the fact that those who have been following my daily tips on the big gold hunt are getting the money. I told you about a GOOD THING TUESDAY and then had to repeat it again yesterday before anyone got wise. It meant just one round hundred dollars to a Chelsea young man. But I don't want to rub it in.

Now here's a modest suggestion—read the instalment of "Hidden — Not Lost" in to-morrow's AMERICAN, figure out the clews and get after them. If you are CLEVER and PERSISTENT you will lose all your superstition about Friday being an unlucky day.

Keep these facts in mind:

1—There is a key hidden to a safety vault that contains $1,000 in gold. The finder of the key gets the $1,000. The CLEW to the key MAY APPEAR in the story at ANY TIME.

2—There are three handsome lots awaiting competitors. One of these lots is worth $750, another $600 and the third $500.

3—There are hundreds of dollars in gold besides the $1,000 in the deposit vault. There are solid gold watches and a $250 motor cycle. SOMETHING IS FOUND EVERY DAY.

4—For the LADIES EXCLUSIVELY there are a $750 Miller player piano and two watches. These are for the first readers who solve the mystery of Madame Alvarez and suggest the best ending to the story.

P. S.—Ask Frank Lacy of Chelsea how he feels about that $100. Multiply that by ten and figure out how the person will feel who gets the $1,000!

YALE IS FAVORITE FOR VARSITY RACE

Harvard Freshmen Won in Fine Race Against the Blue, but Elis Took the Four-Oared Event.

NEW LONDON, Ct., June 25.—Crowded with thousands of spectators, the observation trains to follow the great Harvard-Yale university boat race pulled out to the starting point this afternoon. The cars were gay with banners, flags and bunting, and the yells of the rival college men could be heard from afar.

The morning races were disposed of early—Harvard winning the freshman eight and Yale the varsity four—and there was a long wait until late this afternoon before there was any further aquatic action. Betting was light, most of the wagers having been made last night. Yale ruled a slight favorite in some of the bets, but the crews went to the starting point on practically even terms as far as wagers were concerned.

If the water should prove anywhere near rough when the crews get fairly going, the conditions are expected to favor the Crimson oarsmen, who proved in the race with Cornell that they can display fine watermanship in a bad sea.

FIRST BLOOD FOR YALE.

Yale won the varsity four-oared race today by a length and a half, but Harvard was victorious in the freshman eight-oared contest that followed immediately by the same distance. Those races cleared the decks for the great varsity eight-oared battle that was to come late in the afternoon, and to see which thousands of spectators had gathered here.

Harvard had won three of the four preliminary races that led up to the final eight-oared contest between the varsity crews, having taken both the freshman four and the pulling eight yesterday and the freshman eight to-day.

Yale drew first blood in the boat races to-day when the varsity four-oared crew of the Elis defeated the Harvard four by a length and a half in a two-mile contest. The water was rough and the start had to be postponed from the scheduled time of 10:30.

It was 10:51 when the crews were sent away by Referee Mickelsham of Columbia. Harvard caught the water first and took a slight lead at the start. Both crews rowed thirty-five strokes to the minute for the first half-mile, and as the flags were passed the Crimson crew had established a lead of half a length.

Both crews displayed excellent watermanship, considering the rough going. Yale spurted passing the half-mile buoy and gained materially on the Crimson at first. Gradually, however, the Elis dropped behind, between the spells, but just before the mile was passed Harvard drew away again and led by a length and half a length.

The crews had lowered the stroke to 32, to have some reserve for the final struggle. After passing the mile mark Yale spurted again and rowing rapidly cut down Harvard's lead in short order. The tremendous energy Harvard had utilized to keep in the lead told in the last half of the race and the Crimson went to pieces. The Cambridge four appeared in distress as Yale forged up on even terms.

YALE WINS EASILY.

After that there was nothing to it but Yale and tearing Harvard further behind at every stroke the Elis crossed the finish line nearly a length and a half to the good.

Harvard evened up matters on the day by taking the freshman eight-oared race by a length and a half. The official time was: Harvard, 9:38⅘; Yale, 9:47⅖. The race was started at 11:34.

Harvard took the lead when they were sent away to a splashing. Both crews settled down to a low, steady stroke of thirty to the minute, and Harvard gradually increased her lead so that at the half-mile she had an advantage of half a length.

Rougher water was encountered, but the oar work was splendid. The race resumed, and Yale was able to cut down most of Harvard's lead by the time the finish mark was reached.

HARVARD FRESHIES FIRST.

No change in the positions was observed in the row to the mile and a half point, and both crews were going in splendid form and it was a brilliant race. Harvard's superior form told in the last part of the journey. The Crimson bit it up in the last half mile and from that time on the race was not in doubt. Pulling a beautiful stroke to the end Harvard crossed the finish line a length and a half to the good amid the cheers of the crowds on the observation trains.

These two races of the morning were but as cocktails to the main repast, which was to come late this afternoon in the shape of the annual eight-oared battle between the varsity crews of the two universities.

That it was to be the greatest race since the sport was first taken up between the two great universities, way back in 1852 on Lake Winnipesaukee, there was no doubt, for, according to time rows of both crews, the boats this season are by far the fastest that ever started.

The general interest attendant upon the meeting of the watermen of the two great universities of the land was viewed throughout the entire day. The crowds that filled the long strings of train coaches scattered up into the town for a little while to gather a little local atmosphere and place a few wagers on their favorite crew and then started on their way back to the course.

The race of the varsity eights was due to start from the bridge at 5:30 o'clock. They will row upstream for two miles, finishing about opposite the Harvard crew quarters, and when they have reached that mark it will be decided whether Crimson or Blue is to be the prevailing color for the evening's celebration.

CREW WORKS TOGETHER.

The smoothness of action on the part of the Crimson crew may be laid entirely to the fact that Wray went back to first principles this year, and when he had once picked his varsity crew and a few well tried substitutes, kept the men bunched in that same order and worked over them, until now they row and almost think together.

In their time trials over the course they have demonstrated their ability to hold a high stroke for the entire pull of the four miles, and the power which forces the shell through the water, while but little greater than that of many past years, is better pulled.

Harvard usually manages to send out some of the biggest athletes, physically, at any college, but in both the crews and the football teams, where their weight and strength should count for the most, it has usually and inexplicably been misapplied.

SUPERIOR CREW THIS TIME.

There appears to be an exception this year, though, and the men seated in the big varsity boat, while as husky as the usual Harvard crew, averaging 173⅝ pounds in weight and 5 feet 11⅝ inches in height, seem to have an intangible something that makes them superior to Cambridge crews of the past.

Maybe it's a determination to win, maybe it's only a little better training, but anyway, it's there and seems to promise to stick with them until the finish of the great race.

Additional news of the Yale boat race on Page 8.

RED SOX RELY UPON UNCLE CY IN BOX TODAY

BATTING ORDER.

WASHINGTON.	BOSTON.
Milan, cf.	Thoney, 1.f.
Gessler, l.f.	Lord, 3b.
Aitken, 2b.	McConnell, 2b.
Elsmer, r.f.	Gessler, r.f.
Bridges, 3b.	Sullivan, c.f.
Street, c.	Engloish, lb.
Morgan, lb.	Wagner, s.s.
McBride, s.s.	McFarland, c.
Hughes, p.	Young, p.
Umpire—O'Loughlin.	

BY DYKE CLARK.

HUNTINGTON AVENUE GROUNDS, Boston, June 25.—With one game apiece put away on the shelf, the Senators and the Red Sox brought out their best right arms to grapple in the third contest of the series which was scheduled as the last of the list as some big twirling machines were billed to work.

The Senators were up against the wall in their lowly place at the foot of the list, playing with the frenzy of a beast at bay, while the Sox are struggling to give Senatorial bunch the slip and prevent them from closing in on them.

The biggest danger the home team had to fear was the quick finish on the local pitcher by the Senators, as once in the lead they were liable to keep it on account of the catch at any distance. With the home team using the same lineup that made a chance of the visitors getting abroad, before the last post was passed, Manager McGuire, who was optimistic at the start and then put the finishing touches on in the ball rounds.

Foxy Cantillon had several good shorts shooters to bring to the front at the command who had some deadly ammunition ready, but McGuire was ready to counter a bomb in their midst and make them talk dead.

There were none better than old Cy Young in the Senators' camp, and the ideal boxing weather was the kind which the old master thrived on if his arm did not fail him.

TWO GERMAN BROKERS KILL SELVES IN PACT

MYSTERY IN CAUSE OF DOUBLE TRAGEDY. BANK TO BE INVESTIGATED.

MUNICH, June 25.—Social and financial circles were thrown into great excitement to-day by the suicides of Max and Theodor Klopper, brothers and partners in one of the large banking houses here.

The brothers took their lives at the home of Theodor, shooting themselves through the head.

No cause is assigned for the suicides. An investigation of their bank is being made.

DOVES AND GIANTS IN LAST DOUBLE-HEADER

BATTING ORDER.

NEW YORK.	BOSTON.
Tenney, 1b.	Beaumont, c.f.
Doyle, 2b.	Browne, r.f.
Seymour, c.f.	Mertes, 1b.
Donlin, c.f.	Bates, l.f.
Devlin, 3b.	Dahlen, s.s.
Shannon, l.f.	Hannifan, 3b.
Needham, c.	Ritchey, 2b.
Brown, p.	Graham, c.
Crandall, p.	Rudolph, p.
Umpire—Rigler and Johnstone.	

Special to the Boston American.

POLO GROUNDS, New York, June 25.

It was the windup of the double-header days for the Giants and the Doves and both teams were not sorry that the end was in sight. For three days the teams have battled in a brace of contests each afternoon till they were weary from the strain of conflict.

The Giants had all the better of it up to the present double mixup, winning three out of the four games, but the Beaneaters seemed to get something more out of the eighteen innings which were on tap before the sun was observed.

Both teams will not forget in a hurry the afternoon diamond work of these three days which, combined with the extreme heat, was sufficient to put any but the steel-heel athletes to the bad.

While the losers have been scored the most number of times, the local fans are still strong for the old vets wearing the baseball suits to once more big money for the Giants, and no team comes here that gets more consideration than the Bay Staters.

THE GAME.

FIRST INNING.

Beaumont was an easy out, Crandall to Tenney. Browne flied to Tenney. McGann singled to left. Bates forced McGann, Bridwell to Doyle. NO RUNS.

Hannifan glued on to Tenney's fetty foul. Doyle passed to first on a base hit. Bottes grabbed Seymour's wicked stab and threw to McGann. SIX RUNS.

SECOND INNING.

Dahlen smashed to deep left for three sacks. Hannifan dropped a safe one to short left, scoring Dahlen. Ritchey rapped to centre for a single and on Seymour's wild throw to Tenney, Hannifan scored. Graham smashed a one-sacker to right and on Brenahan's high throw to second Ritchey got home and the hotter went to second. Tenney muffed Crandall's throw of Boultes's bunt. Beaumont singled to left, scoring Graham. Doyle dropped Devlin's throw of Browne's bunt and Mertes fielded. Beaumont sneaked home when Doyle's throw was low to Brenahan. Crandall was given the hook at this stage and Bescher was substituted. McGann went out, Bescher to Tenney on a sacrifice. Browne scored on the squeeze play worked with Bates who died, Bescher to Tenney. Dahlen singled to centre. Hannifan singled to right, Tenney put out Ritchey on assisted. SEVEN RUNS.

Donlin walked. Devlin singled to right. Shannon flied to Browne. Needham batted for Brenahan and struck out. Boultes's quick throw to Dahlen caught Donlin dead asleep at the second post. NO RUNS.

THIRD INNING.

Graham singled to centre. Boultes sacrificed, Bescher to Tenney. Beaumont singled to right and Graham scored. Brown filed out to Tenney, Beaumont out, Needham to Bridwell. ONE RUN.

Bridwell lined to centre for a sack. Dahlen bossed Bescher's roller to Ritchey forcing out Bridwell. Merkle batted for Tenney. McGann muffed Merkle's grazing fly. Doyle smashed to left for a single, scoring Bescher. Hannifan dropped McGann's relay from Browne and Merkle was safe at third. Seymour out, Ritchey to McGann, Merkle scoring. Donlin knocked a shiner off Hannifan's bat and Doyle got home.

Devlin walked. Shannon came to the rescue with a clean home run to the right field fence, scoring Donlin and Devlin. Needham singled to right. Bridwell out, Ritchey to McGann. SIX RUNS.

Continued in Red Ink on This Page.

HANNAN DROPS 60 MEN TO-DAY

Sixty men in the employ of the Water Department will be dropped from the payroll to-night in accordance with the recommendations of the Finance Commission. The commission recommended the dismissal of 150 men, but Commissioner Hannan said this afternoon that only sixty would be let out. Simultaneous with the dismissals there will be some promotions and transfers.

LOOK FOR KEY TO $1,000 IN GOLD IN "HIDDEN--NOT LOST"

CLEWS IN $5,000 TREASURE STORY ON PAGE 4.

PERSISTENCE NETS $100 IN TREASURE HUNT

Chelsea Young Man Finds Hidden Gold After Two Days' Search.

TELLS HOW HE DID IT

Treasure Clew That Won $100

They glided slowly by a spot from which cars start and on which a monument to one of America's greatest men stands. A man peered about the entrances to buildings, muttering audibly:

"I am sure it is here—I must have that $100."—From the story, "Hidden—Not Lost."

The happiest young man in Chelsea today is Frank J. C. Lacy. He found the $100 clew in "Hidden—Not Lost," followed it two days persistently and got the money.

Lacy is eighteen years of age and lives with his parents at No. 22 Winnisimmet street, Chelsea. His home is just outside of the fire-swept belt. His story will be illuminating and instructive to half-hearted hunters. With the $100 securely in his pocket young Lacy told this story of his great find:

"I started in with the others on Monday to hunt for the treasure. The first clew I

You never can tell where the treasure is till you land it, but it's well worth losing some dignity for.

discovered led to the Old Howard Theatre. I didn't get anything there, but learned afterward from the AMERICAN that another reader did.

How Search Began.

"When the first Key Edition of the AMERICAN appeared on Tuesday I bought a paper and searched the story for clews. The clew that looked good to me indicated the spot where cars start. Several persons were reading the AMERICAN in the street near me looking for clews.

"I guess that means the North station," I remarked.

"Why not try Park square,' one of the crowd suggested.

"'Do cars start from there?' I inquired, as I was not very well acquainted with that part of the city.

"'Yes,' Worcester cars,' said the man.

"So I went to Park square and made a search, but found nothing promising. At one time I made an examination of a marble slab containing the names of the occupants in a building. I took a lead pencil and ran it behind the slab. **I felt something that might be a clew, but it was dry leaves. I went away.**

This was Tuesday afternoon.

"I did not give up the hunt, however. Yesterday I got an AMERICAN about noon and read something about the hunters finding a big find. So I went to Park Square again. **I made another examination of the marble slab, felt something there, but could not dislodge it.** Of course I never found out that it was $100 or I would have got it then.

Now After the $1,000.

"When the next Key Edition appeared yesterday I ran through the story hastily. There was the clew again with the additional announcement that a monument to a great American stood at the spot. A great many persons thought this meant Adams square.

"But I was convinced it meant Park square. I made my third visit to Park square. I lifted the slab again and after some difficulty the object hidden behind it dropped out.

"I then found that I had had $100 within an inch of my hand twice before and had not then known it.

"I want to say to those who have been fruitlearned in this search that I know that the clews are all O. K. I am going to keep it up and get that $1,000 in gold if possible."

Lacy is a clean-cut, stalwart young fellow. He does not drink or use tobacco. He attended, while younger, the St. Mary's school in Chelsea, which was burned. He made a B line from the AMERICAN office for home.

"This money goes to mother," he said.

The Other Winners.

William E. Sheerin of No. 43 Smith street, Roxbury, a boy of fifteen, found the largest theatre in Boston yesterday and got $5 which was hidden in the lobby.

"I came into the city to look for work," he said. "I got the AMERICAN and read the clews in yesterday's paper. I knew right off that the Boston is the largest theatre in the city, so I went there. A crowd followed me. I hunted about and found the money behind a radiator."

Another lucky reader of yesterday's installment of the story is Daniel J. Devlin of No. 43 Endicott avenue, Beachmont. His reading of the story, "Hidden—Not Lost," netted him just $5.

Work at Busby's, No. 74 Kilby street, I am an office boy. I left the office and bought an AMERICAN. One of the clews mentioned a historical building near the scene of the Boston massacre. I knew at once where that is. It is on the front of the State House, and there was a big crowd there. I shook a door and something fell. I grabbed it and ran. It was $5."

THE MONEY MAN

The artist who drew this never saw the money man and is sorry because he can't join the hunt. The real money man says he doesn't look like this at all.

How to Get First Clews to the Buried Treasure

Promptness in getting the first edition of the BOSTON AMERICAN that contains the daily instalment of "Hidden—Not Lost" may mean good fortune for those who seek to search for the clews and the $5,000 buried treasure.

The story will appear in the edition of the AMERICAN which has a key in the upper right-hand corner, and in all of the editions thereafter. The first of these editions is issued shortly before 8 p. m., and will be on sale practically simultaneously by 4 o'clock at the following points:

South Station.
AMERICAN Office, No. 80 Summer street.
North Station.
Haymarket square.
Corner Boylston and Washington streets.
Park Street Subway Station.
Scollay square.
Postoffice square.

CLEVELAND'S OLD FRIENDS TO BE BEARERS

Bereaved Widow Comforted by Condolences from Far and Near.

FUNERAL TO BE PRIVATE

PRINCETON, N. J., June 25.—Mrs. Cleveland this afternoon decided upon six of the pallbearers for the funeral on Friday of her husband, former President Grover Cleveland. There will be added a number of others this evening from among the scores of prominent men who will be at the funeral. Those so far selected are all lifelong friends of the dead ex-President.

They are: Paul Morton, president of the Equitable Life Insurance Company; Commodore E. C. Benedict; John H. Finley, president of the College of the City of New York; Dr. Henry Van Dyck; Professor Jonathan Fithian of Princeton University, and Dean Andrew Swift, also of the university.

Following the funeral, which will be as private as possible, the procession will leave the Cleveland home at 5 p. m. and proceed down Bayard lane to Nassau street, to Vandervoort street, to Wiggins street, and then to the cemetery.

Hughes to Attend.

Governor Charles E. Hughes of New York telegraphed to Mrs. Cleveland this afternoon asking to be permitted to attend the funeral. Permission was wired to him and he will be present with some of his staff. It has now been decided that the Mayor and Town Council will meet President Roosevelt, who will arrive at Princeton at 4 p. m. to-morrow. He will leave for Oyster Bay immediately after the ceremonies.

The Mayor this afternoon telegraphed to Governor Fort for permission to order out Company L of the Second Regiment, N. G. N. J., stationed at Princeton, to do police duty to-morrow. Even with the additional deputies sworn in to-day the Mayor fears there will be insufficient police to handle the great crowd.

Condolences Pour In.

Telegrams continued to pour in to-day. Some of them are:

"Greatly shocked by sad intelligence I hasten to tender very deep condolence and sincere sympathy for the great bereavement that has befallen you and the country. "BARON TAKAHIRA,
"Japanese minister to the United States."

"Mrs. Bryan joins me in sending sympathy and condolence. William Jennings Bryan."

"Please accept deepest sympathy of my race and myself. Mr. Cleveland was one of our best friends. Booker T. Washington."

"Accept my sincere condolence in your great bereavement in the death of my honored friend. Cardinal Gibbons."

"Paris, June 25.—I beg to express to you my most respectful condolence for the misfortune which has come to you. Prince Roland Bonaparte."

Contrary to all precedent, after the death of ex-Presidents, the body of Grover Cleveland will not lie in state. This was the decision of Mrs. Cleveland.

She has told the intimate friends now with her at the Cleveland home here that she could not bear a funeral that would be a great public function. While she appreciates deeply the sorrow that Mr. Cleveland's death has caused among public men throughout the country, she wishes only a private funeral.

Mrs. Cleveland made a special request of Mayor Robertson of Princeton to-day that there would be no formal or official reception.

Death Mask Taken.

The death mask of Mr. Cleveland was taken to-day by Professor Wilson of Princeton, presented to the university by Laurence Hutton.

The body of the ex-president as prepared for burial to-day by John A. Stead of Princeton. According to Mr. Stead, Mr. Cleveland weighed but 180 pounds at the end, and it is said that the excessive heat of the past week, which undoubtedly hastened his end, caused him to lose flesh greatly, the normal weight was in excess of 240 pounds.

According to friends of the Cleveland family Mr. Cleveland died virtually a poor man. It was generally believed that he had managed to save a considerable fortune, but it appears that he has left his family little more than the home at Princeton and another at Buzzard's Bay.

As the head of the association of life insurance presidents he received $25,000 a year, but he served only during the past twelve months.

It has been decided that only two or the Cleveland children will attend the funeral. Esther and Richard are on the way home from Europe. Marion and Francis will remain with their grandmother, Mrs. Perrine, at Tamworth.

ACCUSED OF THEFT IN LODGING HOUSE

William Whitman of Everett was in the South Boston Court to-day on a charge of larceny preferred by Nora Barrett, who keeps a lodging house at No. 66 L street. He was accused of taking jewelry and valuables, the property of lodgers in the place. Judge Fallon gave him three months in the House of Correction, but he appealed and went to jail because he could not furnish $300 bail.

SLATE MEYER FOR MANAGER OF CAMPAIGN

OYSTER BAY, L. I., June 25.—Following the conference which is to be held here on Saturday between President Roosevelt, Wright and several members of the National Republican Committee, it is expected that the name of Meyer for campaign manager will be announced.

From information obtained to-day it looks very much as though the name will be that of Postmaster General George L. Meyer. It was said about here that Mr. Meyer had already been selected by the President and approved by the campaign committee, and that Saturday's proceedings will consist chiefly of a perfunctory ratification of the selection by the committee members.

Mr. Meyer would be chosen, if he is chosen, for several reasons. One, and perhaps the most important—is that he has no entangling alliances with any wing or faction of the party. Everybody likes him and respects him, and he could get to work without enemies to bring up past differences.

Another reason is that he is a capable, efficient manager, organizer and business man. His conduct of the postoffice has met with the Presidential approval and at the same time he is popular with the postal officeholders, with whose organization he is perfectly familiar.

FAILED BANK DIVIDEND.

NORTH ATTLEBORO, June 25.—A dividend of 25 per cent. will be paid on July 4 to the depositors of the defunct Jewett National Bank, according to an agreement made by Receiver Charles S. Bancroft.

The Secret Revealed For Thin Women

Madame Moreaux, deceased beauty specialist, of New York, long possessed the greatest of all secrets pertaining to feminine charm. And what is this great secret, so much desired by women—the secret that has made a vast fortune for the madam's heirs, and that brought her all the famous actresses and society leaders for patrons?

"What, you don't know?"

It is a simple, but sure method of developing the bust, arms and neck of women who through defect of nutrition and circulation, are handicapped by undeveloped arms, neck and bust. The treatment consists of applying a powerful but harmless nerve-stimulant to the cells of the skin, to be absorbed and utilized as nourishment to the flesh cells and tissues. Beautiful changes are wrought. Ugly, deformed bosoms are developed into charming personages, with well-rounded arms and neck and full, normal bust of exquisite curve and proportion, so much admired in art and possessed by the society leaders. Any leading druggist will supply the ingredients to mix at home, and all one has to do is to ask for prescriptions so one need be the wiser. It is to what they are to be used for, which is as it should be for modest women. Get separately these two ounces glycerine," "three ounces Rose Water" and "one ounce Tincture Cadomene" and five cents worth of borax. Take one dram, mix the glycerine with Tincture Cadomene, shake and let stand a few hours. Then add a teaspoonful of borax and the rosewater, shake well and apply to the neck, arms and bust, rubbing and massaging until completely absorbed. Then wash thoroughly with hot water and soap and dry thoroughly. Apply morning and night regularly for several weeks and the most beautiful development will begin to reward the efforts. It is believed by experts to be the most necessary and effective prescription ever conceived.

This is worth keeping, if not for yourself, for some dear friend who needs it.

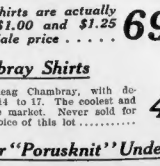

FREE PREMIUMS
By the Great Ceylon Tea Co. in Elm St., Boston.
Thurs., Fri., & Sat.
Beautiful large decorated Chinese Vases and 100 Coffee, Tea and 10c Coffee.

Standard or Rose Condensed Milk, per can.....7c
Borden's Evaporated Milk, large can.....7c
Fine Corn Flakes, per can.....7c
Ripe Tomatoes, 9c can, 3 for.....25c
Jellies, per jar.....9c
This Sale, All Kinds Fancy Assorted Crackers, lb.....5c
Ginger Snaps, lb.....5c

23c TEA 23c
All kinds—plantation prices—nothing higher.
BEST COFFEE 18c
Coffee roasted daily—Great Coffee 10c up
Golden Seal Creamery **BUTTER 25c**
Fresh made, highest quality butter; pleases everyone. Market value, 30c.
EGGS 19c NEWLY LAID Warranted Strictly Fresh
Try Our Eggs Before Buying Elsewhere
Mail orders with cash promptly filled.
GREAT CEYLON TEA COMPANY
10 ELM ST. OPEN EVENINGS
Between Washington and Hanover Streets.

FREE MONTH'S COUPON.
This coupon entitles the bearer to one month's treatment, including all serums, medicines (patent excepted). FREE, if presented to the UNION-CRAIG Physicians, 10 Boylston street, up to before June 30th, 1908, any day (except Wednesday). Office hours, 9 to 12 a. m., 2 to 5 and 6 to 8 p. m. American.

R. H. WHITE CO.

We Close Saturdays at 1 P. M. Other Days at 5 P. M.

Another Stirring Sale Friday and Saturday Morning!!!

Men's and Youths' Blue and Black Suits

At 33⅓ to 50% Below Regular Prices

Our entire stock of Blue Serges—Clay Worsteds—Black Thibets—Blue and Black Unfinished Worsteds and Cheviots included in this great sale.

High grade Suits from 20 of the best houses of Boston, New York, Philadelphia and Rochester—all in 4 great lots—all sizes when the sale starts Friday morning.

Men's and Youths' $15 Blue and Black Suits at $9.00

Lined with mohair, serge or venetian, 2, 3 and 4-buttons. Every suit hand-tailored, and this season's latest style. A regular $15.00 suit, all wool and fast color, in Blue Serge, Black Thibet and Cheviot. Sizes 32 to 46, regular, long and stout. Sale price.....9.00

Men's & Youths' $18 Blue & Black Suits at $10.00

Silk, Mohair and Serge lined. Canvas fronts, hand padded shoulders. These suits are all wool and guaranteed fast color. Also Thibet and Cheviot Suits in six different models. All sizes. A regular $18.00 suit, and the best value in Boston, at.....10.00

Men's $25 & $28 Blue & Black Suits at . . . $14.25

In unfinished Worsted, Black Clay Worsted, all wool Blue Serge, all wool Thibet, all wool Cheviot, Lined with silk, mohair, serge of venetian, also half-lined suits. All sizes, 2, 3 and 4 buttons. The greatest value in this sale, at.....14.25

Men's $38 Blue and Black Suits at $19.50

From the best houses on Fifth Avenue and Broadway, New York, every suit equal to those made by the best custom tailor. Several models of these hand-tailored suits, 2, 3 and 4 button, regular price $30.00, $35.00 and $38.00, will be sold during this sale only, at.....19.50

MEN'S AND YOUTHS' FANCY SUITS

These items will show you one reason why the R. H. WHITE CO. are increasing their Men's Clothing business very month.

$10 and $12 Outing and Business Suits—Two or three piece.... 5.00
$13 and $15 Sample Suits for Men and Youths—Bought from the best wholesale houses.....7.50
$18 and $20 Suits in Browns, Olives and Fancy Mixtures, lined with serge or mohair. The greatest value in Boston.....10.00
Suits Worth Up to $28.00 at $14.25—Suits from A. B. Kirschbaum, Frankel System, Cohen & Levison, Bendheger, Kinsell & Wood—in browns, olives; others mohair or serge lined. Every suit guaranteed. Sizes 32 up to 46 stout. Suits worth up to $28, at.....14.25
Suits Worth Up to $37.50 at $17.50—New Three Stripe and hair lines in Brown Worsteds and the new Elephant Grays, London Smoke, and Silk and Wool Mixtures. Every suit distinctive in character and made by the best houses on Fifth Avenue and Broadway, New York. Worth up to $37.50, at.....17.50
600 Pairs of Khaki Trousers, regular price $1.50. This sale.....98c
480 Pairs Government Khaki Trousers, regular price $2.50. Sale price.....1.49
Coats to match.....1.49

House and Beach Robes

Fire or six of a style. For this sale only, regular $3.00 and $3.50 Robes of Madras, Cheviot and Flannel, for beach and summer wear, at.....1.00
Blanket and Cotton Robes—Regular $4.00 and $5.00 grades, at.....2.00
$6.00 grade, at.....$2.95
$7.00 and $7.50 grades, at.....$3.50
A special table. **Only one Robe to a Customer.**

The Willard Mfg. Co.'s Entire Stock of Summer Wash Clothing

AT WAY BELOW HALF PRICE

Read the Letter Accepting Our Very Low Offer

As most lots are small—in many cases only one piece of a kind—you must come early to get one of these

EXTRAORDINARY BARGAINS

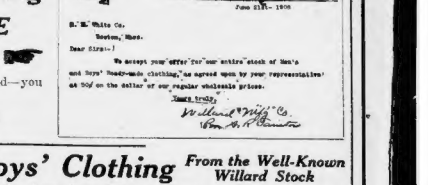
The Willard Manufacturing Company
Clothing Specialties
Milwaukee, Wis.
June 24th, 1908
R. H. White Co.
Boston, Mass.
Dear Sirs:-
We accept your offer for our entire stock of Men's and Boys' Ready-made clothing, as agreed upon by your representative at 50¢ on the dollar of our regular wholesale prices.
Yours truly,
The Willard Mfg. Co.
By A. F. Bannister

Men's Clothing

In This Well-Known Willard Stock

All in two great lots—for the first lucky buyers.

LOT 1—1.50 to 3.50 Clothing at 50c

A sample line of white duck and khaki pants, value $1.00 to $3.50, at.....
280 Fancy Wash Vests, value $1.00 to $3.00, at.....
Bar and Barber Coats, $1.00 to $1.50 values, at.....
Pure Linen Trousers, worth $2.75 at wholesale, at.....
Other remarkable bargains which space prevents our mentioning.

50c

LOT 2—1.50 to 7.50 Clothing at 1.00

Automobile Dusters, in linen, khaki and crash, $2.50 to $5.00 values, at.....
Office Coats, in linen, just one sample of every coat made by this house. All worth from $1.50 to $7.50, a great variety of styles, but no duplicates. Come early. This sale will be the talk of Boston.....

1.00

Boys' Clothing

From the Well-Known Willard Stock

Including Boys' Wash Sailor and Russian Suits, Khaki Suits and Wash Pants.

Bloomer and Plain Pants—Small quantities of Boys' Wash Pants, bloomer and plain styles. Regular price 25c and 49c. Choose while they last at.....19c
Boys' Rompers—In tan, blue and gray. Made of best quality ginghams, sizes 2½ years to 6. Your choice at.....29c
Sailor and Russian Suits—Made from the best quality chambrays, madras, galatea, cheviots, plain white, stripes and checks, $1.50 and $1.98 values. Choose quickly at.....69c
Russian and Sailor Suits—Suits made from finest quality galatea, plaque, linen, poplin, chambray, madras, etc. Also a few odds and ends in khaki and linen knickerbocker suits. Every one a bargain, $1.98, $2.25 and $2.50 value, at.....98c

1000 DOZEN Men's 1.00 and 1.25 NEGLIGEE SHIRTS at 69c

Less Than Cost of Manufacture

Some months ago we gave to our many patrons just such an opportunity to secure for themselves $1.00 and $1.25 Negligee Shirts at an extremely low price. There was such a widespread demand for these shirts that we have now secured another lot of equally attractive value, and in many respects choicer and better—offering the celebrated Renfrew Madras Cloth in a range of blue shades. Made coat style, finely tailored, with attached cuffs and pearl buttons.

69c *These Shirts are actually worth $1.00 and $1.25 each. Sale price.....* **69c**

Genuine Panama Hats

At the Lowest Prices in Boston

The only store in Boston offering the genuine Panama Hats, bleached, blocked and trimmed, in five shapes, at these prices:

$5 Panama Hats at $2.50
$7 Panama Hats at $3.50
$10 Panama Hats at $5.00
$15 Panama Hats at $7.50

This is all that we have left of 83 dozen, and they will not last long at these prices:

Children's Straw Hats

We have divided the balance of our stock into two lots:

LOT 1—Boys' and Children's Straw Hats, Sailors and all styles. Regular $1.00 and $1.50 quality. Sale price.....48c
LOT 2—Means every hat worth from $1.50 to $3.50, Sailors, Sennets, Milans, Splits, and all novelty hats. No mother can afford to miss this offer. This sale.....98c

5000 Dozen Men's Collars

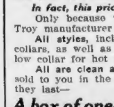

4-Ply, all latest styles—all sizes. Regular 15c collars—this sale.

6-in-a-box for 50c

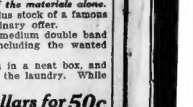

This is the first time a regular 15c 4-ply collar, put up 6 in a box, has ever been sold in Boston at this remarkably low price.

In fact, this price barely covers actual cost of the materials alone.

Only because we purchased the entire surplus stock of a famous Troy manufacturer can we make this extraordinary offer.

All styles, including the popular high and medium double band collars, as well as the styles for older men, including the wanted low collar for hot weather.

All are clean and new, packed a half dozen in a neat box, and sold to you in the original package, fresh from the laundry. While they last—

A box of one-half dozen 15c Collars for 50c

Amoskeag Chambray Shirts

Of the celebrated Amoskeag Chambray, with detached cuffs, all sizes, 14 to 17. The coolest and best wearing shirt on the market. Never sold for less than $1.00. Your choice of this lot.....

49c

Men's Fine Mesh or "Porusknit" Underwear

This underwear is very healthful, and is so recommended by leading physicians—the most comfortable and sanitary underwear to use. We sell the 50c grade Friday and Saturday at.....

39c

CLUB WOMEN AT WAR OVER HOME CRAFTS

President Demands Abolition of National Household Economics Board.

SOME OPPOSITION APPEARS

It developed today that one more big fight is to come before the delegates to the convention of the National Federation of Women's Clubs before the gavel falls for the close. This fight will be over the recommendation of the president, Mrs. Sarah S. Platt Decker, that the Committee on Household Economics, as a committee of the general body, be abolished.

To this recommendation many of the delegates take exception, and the members of that committee are to hold a conference in Whitney Hall at 5 o'clock today.

Mrs. E. J. Bates, chairman of the Household Economics Committee of the Massachusetts branch, is opposed to the suggestion of the president, and will lead the opposition to the adoption of the recommendation of Mrs. Decker. Mrs. Bates claims that the adoption of the suggestion would hamper the work of the Household Economics Committees of the various States.

Would Work by States.

The president's recommendation does not mean that the work of household economics by the various state branches be dropped, but that each State take up the feature without direction from the general body.

This Mrs. Bates says, would hamper the work of the state branches, inasmuch as would not be any general supervision of the work.

"Pure Food" was the topic of discussion at today's session of the convention. The 1,700 delegates and alternates debated the various phases of the subject in Symphony Hall this forenoon, while the thousands of visitors from all parts of the world began another day of sightseeing.

At the forenoon session of the convention, after the hearing on several committee reports and the transaction of much routine business, the pure food agitation was taken up and discussed by experts and the delegates themselves. Dr. Charles Harrington, of the Massachusetts State Board of Health, spoke on "Local Meat Inspection."

Mrs. Mary Hinman Abel of Baltimore delivered an address on "Clean Food," and Mrs. Ellen H. Richards of Boston spoke on "Sanitation in Dusty Life." Mrs. Walter McNab Miller of Columbia, S. C., chairman of the pure food committee, submitted a report. Other addresses were delivered by one by Miss Helen Varick Boswell of New York on "Conditions in the Canal Zone," by Mrs. W. W. Penfield of New York, on "Methods and Factors in Civic Work," by Miss Jane Addams of Washington on "Play and Playgrounds," and by C. Howard Walker of Boston on "Municipal Art."

Reception at State House.

There was no session this afternoon, as Governor and Mrs. Curtis Guild, Jr., received the delegates and other visitors at the State House.

The literature session last evening resulted in bringing to light a number of hitherto almost unknown American poets. Mrs. Olive Tilford Dargan of South Carolina, who read a poem penned for the occasion, "An Ode to Women," by Morgan was hailed by Thomas Nelson Page as a "real American poet."

Outside the convention the chief feature of yesterday was the visiting to Concord and Lexington. About 1,000 convent women boarded special cars at noon and were taken to Concord, where they were received by the Women's Club of that town.

The Concord women had a large number of automobiles and carriages in waiting for visitors were taken to the many historic spots in Concord and Lexington, such as the Kitson and French statues. Lemonade and dainty lunches were served at different places.

WITH COAT AS SHIELD, DASHES THROUGH FIRE

Surrounded by rolls of burning wall paper and with the room filled with dense smoke, Aaron Fullerton, 18 years old, employed as a clerk by Wall & Brackett, dealers in wall papers, had a narrow escape from cremation, when he broke out from their storeroom, on the top floor at No. 34 Cornhill, to-day.

Fullerton had gone to the storeroom for some samples. When about to return he saw the stairway a wall of flame. He tried to escape by means of a ladder leading to the roof, but the smoke was so dense that he had to give up the attempt. Jumping to the floor, and with his coat wrapped tightly about his head, he dashed through the flames to the stairway and scrambled down stairs to the street, where he met Mr. Wall.

When the department arrived the room was a mass of flame, and smoke was coming in clouds from the windows. The cause of the fire is unknown and the damage will reach $500.

"Better be safe than sorry" and the best way is to stick to the Bitters. If you experiment you only waste time and money. Start today.

The Bitters has been the great American home remedy for 55 years and it has clearly proved its merit in cases of Poor Appetite, Flatuleucy, Insomnia, Indigestion, Costiveness and Malaria.

3 CAMBRIDGE NEWSBOYS TO-DAY'S PRIZE WINNERS

From left to rght they are: Samuel Baron, aged fifteen of No. 1017 Cambridge street, Cambridge, who sells Americans at the Brookline street transfer station; Ben Stainberg, aged fourteen, of No. 224 Webster avenue, Cambridge, and George Cooper, aged fifteen, of No. 140 Hampshire street, Cambridge.

The camara man took a trip over to Cambridge yesterday, and as a result three bright Cambridge newsboys take the AMERICAN'S prizes to-day. The snapshot man found as lively a bunch of newsies in the University City as he has yet rub across in his daily search for boosters. Around the Brookline street transfer station, where nearly all Cambridge-bound passengers on the trolleys pass, he snapped the three busiest newsies, and the AMERICAN to-day prints their pictures. They are small merchants, but they are showing big results and each is deserving of the prize. Each one did a great business yesterday, for the AMERICAN extras, tell ing of ex-President Grover Cleveland's death, were in big demand.

Sammie Baron, the prize winner, whose picture is at the left of the group, is a widewake boy who is always eager to push the AMERICAN. The camera man spotted him almost as soon as he reached the transfer station. He caught Benie Stainberg doing a land office business and stood him up as a prize winner at first glance. Little George Cooper was carrying rapidly disappearing bundle of AMERICANS when the Camera man picked him out as the third prize winner. The camera man will continue his hunt to the prize. Each one did a great business today.

5 DEAD, MANY HURT IN CHEMICAL EXPLOSION

CHICAGO, June 25.—Five persons were killed in an explosion which wrecked the plant of the Pabst Chemical Company, Nos. 176 and 178 Huron street, this forenoon.

Two men were fatally injured and twelve women, at work on the first floor, were more or less seriously burned.

The bodies of Mrs. Lena Bolin, Mamie Nolan, Ernest Nolan, Jennie Nolan and an unidentified man have been taken from the ruins.

The entire structure was wrecked by the explosion. A street car flame flashed. Employes of the company were trapped at their work in the basement and on the first and second floors. The third and fourth floors were occupied as living apartments. The Nolan family lived on the third floor.

GIRLS LEAPED TO STREET.

The twelve women at work on the first floor threw down from their feet by the explosion and their clothing took fire before they could rise.

The girls rushed to a window and leaped to the street.

One man jumped from a second story window. He is dying at the Fogelbild Hospital.

John McDonald, a fireman, was fatally scalded when engine No. 1 was overturned. Joseph May, three years old, of No. 184 Huron street, was dangerously cut by glass as he was playing in the street.

A number of women were trapped on the roof of the building. Firemen carried them down a ladder to the roof of a building on the east. They were assisted in a help boring manufacturing plant by police and balance physicians.

FOUGHT TO REACH ROOF.

The explosion occurred in the basement and practically demolished the building. The fire spread so rapidly that the employes of the chemical company were on fire before they had recovered from the shock of the concussion.

The exits to the street were cut off. The men and women fought and struggled to reach the roof. Helen and Lizzie Boss leaped from a second-story window. The fire followed the explosion so quickly that they were trapped in a sheet of flame.

"We ran to a window. It had not been broken by the explosion, but we opened it. Both of us leaped to the street, a story below. As soon as we could recover our feet we beat each other to put out the fire. Our clothes were entirely burned off us," said Helen Boss.

NEWS OF LABOR.

A report is expected to be made tomorrow night at the regular meeting of Cigarmakers' No. 97, by President Tonvin, who went to Chicago to represent the action by the international union on an appeal of Local No. 97 in regard to the strike in connection with the Cigar Factory Tobacco Strippers' Union.

LABOR NOTES.

Electrical Workers, No. 104, last night elected the following officers: President, James Goldfarb; vice-president, Joseph A. Knox; recording secretary, Alexander Campbell; financial secretary, Joseph Sweet; inspector, John J. Morrissey; business agent, Daniel Murphy. Delegates to New England District Council, Daniel McDonald; Joseph Sweet, Ernest B. Connors, press secretary. Delegates to Central Labor Council, Alexander Campbell, Joseph A. Knox, James Goldfarb, R. J. Lamphier and William McDonald; delegate to the Funeral Hall protest meeting, Michael Fermingham. Delegates were also elected to the Boston Cambridge Central Labor Unions.

North Station Branch of the Order of Railroad Station Men last night held a meeting and took part in the labor parade in opposition to the injunction issued by the Brotherhood of Railroad Employes. Assessmen was voted down.

Machinists No. 264 will elect a business agent to-night. Vacancies on the executive board will also be filled.

Steamfitters, No. 53, will hold a special meeting to-night at No. 511 Harrison avenue.

The sub-committee of Coal Teamsters, No. 68, held another meeting with the strikers to-day. It is understood that a final agreement will be reached before their next meeting.

Delegates James H. Sheehan and David Gaul, the two elected delegates to the International Convention of Plumbers, Gas Fitters, Steam Fitters and Steam Fitters' Helpers, to be held in September at Indianapolis, by Boston Plumbers, No. 12. Agent Thomas L. Pratt was elected to replace Purcell Hall at the recent meeting to be held in Faneuil Hall Tuesday, June 30, when the delegates of the State Branch of the American Federation of Labor will be instructed to arrange for an outing. Committee will be appointed at the meeting to-day in the Labor Hall. Secretary Dempsey announces that he has organized a new local in Gloucester, which includes every man within its jurisdiction.

Meetings To-night.

Malden Central Labor Union, at Bailey's Hall, Malden. Central Labor Union, at No. 296 Broadway.

Executive Committee of Industrial Workers, No. 20, original K. of L., in room 33, in Roughan Hall, Charlestown.

Elevator Constructors No. 4, at No. 386 Harrison avenue.

N. A. S. E. No. 1, in Machinists' Hall, No. 905 Washington street.

Hoisting and Portable Engineers No. 4, at No. 1080 Harrison avenue.

Bridge Tenders No. 12,833, in Machinists' Hall, No. 905 Washington street.

Bartenders and Hotel and Restaurant Employes, at No. 1180 Washington street.

Boiler Makers No. 431, at Naomi Hall, No. 724 Washington street.

Car Workers, Allston Lodge No. 107, in Parnell Hall, Brighton.

Cigar Factory Strippers No. 8156, at No. 9 Appleton street.

Ferry Employes No. 12,504, at No. 17 Border street, East Boston.

Glass Workers No. 23, at No. 724 Washington street.

Upholsterers No. 53, at No. 30 Hanover street.

Cigarette Makers No. 120, at No. 184 Canal street.

Bottlers and Pressers No. 122, at No. 1085 Tremont street, Roxbury.

Longshoremen, Eureka Assembly No. 9022, at No. 64 Hanover street.

THE father of "Toodles," the little Fall River girl who sought her "papa" through the columns of the SUNDAY AMERICAN, is urgently requested to call at this office.

There is a letter waiting here for him, and the little girl and her mother are eager to see him and sorrowing because no word has come in answer to their appeal.

ABSOLUTELY PURE.

OLD CROW RYE

Delicious flavor. Sold only in our registered bottles. Never sold in bulk.

All Dealers

H. B. KIRK & CO., Sole Bottlers, N.Y.

PIANOS AND ORGANS

FOR SALE—A Henry F. Miller square piano, in splendid condition; must be disposed of this week; price reasonable for quick sale. Apply to MISS WINS, 319 Boylston st.

INFORMATION WANTED.

DOMESTIC TROUBLES, without everybody knowing; strictly private advice free; quickly; general practice. LAWYER HILL, 47 Court st., Boston.

WINES AND LIQUORS.

ABSOLUTELY STRAIGHT Bourbon, Kentucky whiskey, six and nine years old, $2 full qts. free. THOMAS SNOW & SON, 59 N. Market st. Est. 1812

HELP WANTED—Male.

WANTED—Two young men to serve Yo-Ye, the Japanese, at Point of Pines, Saturday, June 27. Apply Room 317, 101 Tremont st., Boston.

Houghton & Dutton Co.

It pays to pay cash

NEW ENGLAND'S GREAT CASH HOUSE

Our Friday Three-Hour Sales

THIS BULLETIN CONTAINS, on a weekly average, about 150 items, and we claim that there is greater bargain force in these 150 than in any equal number of items selected from any other ad. published in this country.

We make this claim because in this ad. EVERY ITEM IS A BARGAIN. Every item here is open to scrutiny that shows its true bargain force before it can be admitted to this bulletin. Hence this ad. is always like a dish of clear meats, without shells, hulls or other waste matter.

In Our Lunch Room

We believe you get the best "quick lunch" in Boston, with the additional inducement of prompt service and good music. Two elevators express from 1st and 2d floors from 11:30 to 2.

Telephone Orders

If you are unable to call at our store to obtain these bargains, phone your orders in at once and we will fill them as long as any of the lots remain. Our telephone number is Haymarket, 2580.

FROM 9 TILL 12

Children's Guimpes
Of good lawn, with front of handsome embroidery, hemstitched ruffle, neck and sleeves. 59c value, at 39c

Children's Bonnets
Made of excellent muslin, some with entire crowns of handsome embroideries. Values up to 98c.. 39c

Boys' Suits Sailor or Russian Suits, fine variety of patterns, sizes 3 to 10. Actually worth $1.98, special 1.00

Short Kimonos 50 dozen in light and dark colored lawns, Camille style. 29c garments for 15c

Petticoats Of good flannelette, suitable for aeshore wear, and marked down specially for this sale to 25c

Long Kimonos
An odd lot, of good lawn, in a great variety of styles and colors. Made to sell for 98c, special at 49c

Dress Skirts
In fancy striped dark effects and fine panama, blue, black and brown. Regular $1.98 skirt for only 1.19

100 White Wash Skirts
In a good quality of linene, a good full model. Regular $1.98 skirt for this sale at 89c

Soft Leather Bags
The popular Shopping Bag, of real India goat, in black, brown and tan. For this sale..49c

Handkerchiefs
Women's plain hem stitched, all linen, ½ in. hem. 5c value; for this sale, each 3c

Gloves 12-button black lisle, full line of sizes, with mosquestaire wrist. A good 50c value, for, a pair 25c

Veils Hemstitched Chiffon, 1½ yards, in black, white and staple colors. A 75c value, for, each..25c

Miscellaneous Jewelry
One lot, consisting of many different articles. Value 25c upward, choice, 10c per card..... 10c

Negligee Shirts
Men's woven madras Negligee Shirts, with attached soft collar and cuffs. 50c value, for 39c

Bathing Suits
Boys' two-piece, sleeveless, navy cotton Bathing Suits. 69c value, sale price 55c

Men's Shirts and Drawers
Egyptian Balbriggan Shirts and Drawers, plain and ribbed. 39c value; sale price, 29c per garment 29c

Athletic Shirts
Men's fine ribbed white Athletic Shirts. 29c value. 19c per garment.. 19c

Men's Blue Serge Coats
Very cool for Summer wear. $4.00 value 2.98

Girls' Oxford Ties
Tan Russia Blucher Oxfords and patent tip sandals. $1.50 grades, sizes up to 2, at, pair.... 97c

Boys' Oxford Ties
Black and tan Oxfords, in nearly all sizes. Worth $1.50, at 95c

Women's & Summer Shoes
Women's white canvas Oxfords and slippers, slightly soiled. Worth $1.50 to $2.00, at per pair 65c

19-inch Black Taffeta
Very firm and lustrous, for waists and drop skirts. Regular 49c value, for 3 hours..... 39c

Cream of Wheat
Regular price 14c per package, at 11c

Soaps Borax, Naphtha or Pride. Regular price 5c per cake, at 3½c

Spices Cloves, Ginger, Cassia and Pepper. Regular price 36c per pound, at..... 23c

Axminster Rugs
Size 27x54. $2.00 value, two patterns only, at $1.23 per yard..... 1.23

Rattan Rockers
Just the size for sewing room; elaborate design work, strong construction and very firm..... 1.68

Sewing Tables
Folding Table with Dressmaker's measurement, usually sold for $1.25 ..... 79c

Water Pitchers
Royal Flemish stone ware, 2-quart size, finely embossed, and colored. Value 39c, this sale 19c

Berry Sets
Of imported china, 7 pieces, daintily decorated. Regular value 79c, for this sale 49c

Novelty Cream Pitchers
Cow shape, assorted tints, large size, 25c value, at 15c

Shelf Oil Cloth
7c quality in remnant lengths, from 2 to 12 yards, at less than half price, or 3c a yard.. 3c

Garbage Cans
Galvanized iron, tight fitting covers. Regular price 39c, for this sale at 29c

Cuspidors Of royal granite enamel ware. Regular price 35c, sale price 19c

Lawn Mowers
The "Hampshire," 10-in driving wheels, 5¼-inch cylinder with 4 blades, 16-inch size. Regular price $6.49, for this sale at 4.98

Dress Goods
Remnants of Dress Goods in a very fine range of plaid effects, checks, etc. Goods that were made to sell for 25c a yard, this hour price 15c

Scotch Lace Curtains
Case of odd pairs. Value $2.50 to $3.00 a pair, special at 1.59

Portieres Small lot of Tapestry Portieres in red and green, with fringe. Value $3.00 a pair, special 1.98

Couch Covers
Of 50-inch Oriental Stripe Couch Covers, with heavy fringe. Value $1.98, each 1.49

Canoe Pillows
1 Lot of 60 Pillows, suitable for canoes. Value 50c, special at..... 39c

Drug Store
1 lb. can granulated Sodi Phos 9c
Gem's 25c Tooth Powder 7c
Rubber Complexion Brushes, 50c size, in seconds 4c

Folding Go Carts
Tubular steel frame, leatherette lining, folding and collapsible, with brake. Regular retail price $6.00, 3 hours at 4.98

Alger Books For Boys and Girls. Cloth bound. 28 titles, each..... 12c

Ladies' Box Paper
500 Boxes, each one holding 24 sheets and envelopes of a very fine cloth finish paper. Regular retail price 35c, 50c a box..... 23c

Women's Hosiery
Fine gauge, maco cotton Hose, with high spliced heels and double soles, also gauze lisle thread Hose and all-over lace Hose in tan only. 19c values, for 11c

Women's Hosiery
Women's imported gause lisle thread Hose with high spliced heels and double soles, also all-over lace and lace ankle Hose in black and white. Our regular 35c value, for this sale at 24c

Coffee Harvard brand, the best in the world. Regular 42c per pound, at 36c

Pickles Imported English Pickles. Regular price 23c a bottle, for this sale at 15c

Odd Mattresses
100 Mattresses, all kinds, all sizes, nearly all slightly damaged, but new goods, being a clean-up of our sample line. $3.00, $4.00, $5.00 and $6.00 grades, 3 hours at
1.69, 1.98, 2.39 and 2.69

Bed Outfits Brass trimmed bed, National spring, and cotton top mattress, all sizes, one or two parts. $12 value, 3 hours at 9.98

Iron Cribs
All Iron Crib, white enamelled finish, regular size, complete with cotton top mattress. $5.98 value, 3 hours..... 4.89

Colored Madras
10c quality, 32 inches wide, all desirable colors. Suitable for men's and boys' shirts and ladies' dresses. For 3 hours, a yard 10c

Table Oilcloth
25c grade. Called manufacturers' seconds, but you will find it nearly as good as firsts. For 3 hours at 12½c a yard..... 12½c

Girdle Corsets Made of good tape, all sizes. Worth 25c special at..... 9c

Odd Lot of Corsets
Including R. & G., P. N. C. B., and Thompson's glove fitting, of coutil, long and medium bust. $1.00 value 60c

Rajah Silk Waists
Pin tucked front, collar and cuffs to match. A $2.98 value, for this sale at 1.95

Waists Of fine lawn, also colored material, in striped designs. Some of these are worth 89c, special at 49c
79c per garment..79c

200 Odd Waists
Dark and light colors, open front, long sleeves. Worth 49c and 59c, for 3 hours at..... 29c

Ladies' Drawers
Of heavy cotton, deep ruffle, hemstitched edge Regular 25c value, three hours at 14c

China Silk Waists
Pretty yoke of lace and medallion in white and black. $2.98 value..1.98

500 Boys' Blouses
Beautiful variety of patterns. A remarkable value, worth 35c, special at 22c

Young Men's Suits
Fine variety to choose from, some in black checkiots, sizes 15 to 20. $8.50 value, at 5.98

Outing Suits
Men's two-piece Outing Suits, a good assortment of patterns. $7.50 value, at 4.85

Dress Shields
Manufacturer's sample lot of light weight Dress Shields, size 3, 4 and 5. Values 18c and 21c a pair, for this sale,
3 pairs for 25c

Velvet Ribbon
All silk, satin back, fast edge, good black, 2 inches wide, for millinery, dress trimmings, etc. Value 25c a yard, at..... 15c
Street Floor—Rear

Drug Store
25c Liquozone Soap..14c
Rubber Lined Wash Cloth Bags, containing wash cloth, at 14c
Papier Poudre..... 8c

Kippered Herring
Imported Scotch Kippered Herrings. Regular price 20c per can, at, 15c

Fish We sell fish in large quantities and buy direct from the vessel, therefore our fish is always fresh.
Fresh Cod, lb..... 5c
Fresh Haddock, large and fresh. Ea..15c
Fresh Salmon, lb..20c
Fresh Eastern Halibut, sliced, 2 lbs. for... 25c
Fresh Shore Haddock, cleaned and scaled, lb.5c
Market Cod, lb..... 5c
Sliced White Fish, lb.7c
Fresh Flounders, lb. 5c
Fresh Sea Trout, lb. 5c

Folding Go Carts
Full size, leatherette upholstering, steel frame, fold and collapse with one motion. Regular retail price $9 each, for this sale 5.98

Wool Smyrna Rugs
$2.00 value, size 30x60 A limited quantity at $1.25 a yard 1.28

Mattresses
All white cotton top, all sizes, one or two parts. $3.00 value 1.98
$3.50 value 2.39

Boys' Two-Piece Suits
Fine variety of mixtures, sizes 7 to 16 years. Actually worth $2.50, special at 1.39

Boys' Outing Caps
500 Boys' Eton and Golf Caps, a good assortment of excellent materials. 25c value 15c

Bathing Suits
Of good serge, round collar, in black and blue only, neatly trimmed with white braid. $2.49 value, only 1.89

Wrist Bags
Walrus grain, outside pocket, fitted with purse. Regular value $1.49, at only 79c

Lingerie Waists
Fancy yoke, sleeve prettily trimmed with lace. $1.75 value 95c

$1.98 Lingerie Waists
Trimmed With expensive lace, has dainty medallion yoke, back finished with tucks. Special..... 1.10

White Petticoats
Deep flounce of fine assorted embroideries, five rows of tucks. $1.50 value at 95c for 3 hours. 95c

Men's Shirts & Drawers
Fine white lisle thread Shirts and Drawers, Medicott make. $1.00 value, 79c per garment..79c

Negligee Shirts
Men's high-grade madras Negligee Shirts, with attached cuffs, white and fancy patterns. $1.50-$2.00 values, at 1.29

Men's Night Shirts
Collarless, fancy trimmed, cut 54 inches long and full sized bodies. 50c value. Sale price 39c each 39c

Men's Bathing Suits
Worsted, two-piece, sleeveless, Oxford with crimson, and navy with white or red trimming. Regular $2.73 value, per suit 2.23

Gas Irons Heater attached to table and comes with two nickel plated irons and stand. Very special at $3.89, for this sale 2.98

Silk Remnants
Remnants of Taffetas, Japs, Foulards, stripes, Plain and Dresden Voiles and Ponges; 1 to 10 yds. Retailed from the piece at 39c to 59c, for 3 hours 19c yard 19c

Fountain Pens
6 dozen regular $3.00 size, with 18-k 3 gold pens, with chased rubber holders. For this sale, at 89c

Market Sundries
Genuine Spring Lamb, hindquarters, very choice, average 8 to 10 pounds, at 17c
Genuine Spring Lamb, forequarters, very choice, average 5 pounds, at, per pound 12½c
Fresh heavy Veal Chops, very best, lb..... 15c
Fresh heavy Veal Kidney Chops, lb..... 25c
Bone-less Corned Steak, undercut, lb. 18c
Boneless Rib Rolls of Beef, corned, lb. 12½c
Fresh Young Pig Pork Shoulders, lb..... 9c
Young Pig Pork, by strip, lb..... 11c
Fresh Dry Picked Fowl, lb..... 12½c
Fresh Arlington Lettuce, large heads, 3 for.... 5c
Arlington Blood Beets, 3 bunches for..... 10c
Sweet Native June Peas, peck 25c
Jersey Butter Beans, per peck 25c

FROM 2 TILL 5

Wall Paper
10 pretty gilt papers with match borders. The kind the exclusive paper stores sell for 17c a roll, by a roll 9c

Sash Curtain Muslin
In lace stripe, 36 inches wide. Value 12½c yard, for 8c

Scotch LaceCurtains
In all the latest designs, with lock stitch. Value $1.39 a pair 89c

Shades About 500 Shades in all colors, 36 inches wide, all complete, 3 seconds. Value 30c, special 23c

60-Inch Couch Covers
In all colors and designs. Value $2.50 each, special at 1.89

Slide Couch Outfits
Bronzed angle frame, can be separated, making two separate couches, complete with two cotton mattresses and bolsters. $10.00 value, for this sale at 6.98

Iron Beds Brass trimmed, 1 1-16 inch post, with brass spindles and scroll tips; enamelled finish, all sizes. $4.98 value, 3 hours..... 3.89

Children's Vests
High neck and short sleeves, low neck, sleeveless and short sleeves, ribbed bottom. Regular 12½c quality. 9c each, 3 for 25c

Children's Hosiery
Odd lot of Infants' and Children's 25c Lace Lisle and Cotton Hose, in black, cotton with double knee, high spliced heels and double soles, in black, tan and white. Small sizes only, for 3 hours at 12½c

Union Suits
Women's Peeler Cotton Union Suits, low neck, sleeveless, and knee cuff. Regular 49c garment, as long as they last 39c

250 Men's Fancy Vests
Only small sizes; come early as they will not last long. Values up to $2.00, special at 55c

500 Boys' Fine Suits
A great lot of new fresh goods, in sizes 3 to 16. Good value at $4.00, special at 2.69

Boys' Russian Blouses
Sizes 3 to 8; a very large assortment to choose from. Regular 49c value, at 33c

Duchess Neck Waists
Of fine lingerie, dainty hamburg edging. A $1.98 value for 3 hours, at 95c

49c Night Gowns
Round neck, with lawn ruffle, nice cotton. For this sale at 25c

25 White Linene Coats
Single and double breasted, some with velvet collars. $2.98, special at 2.29

12 Gray Panama Suits
Extra value, Prince Chap Coat, lined with good satin, full kilt skirt, with wide band. $15 value, for 3 hours at 7.50

Silk Petticoats
Of heavy taffeta in green only, deep flounce, tucked, finished with full gathered strapping. $5.00 value, for 3 hours at..... 2.50

Children's Dresses
Of good lawn in a variety of very pretty patterns, low neck and short sleeves, sizes 2 to 6. 69c value, for 3 hours at 46c

Evaporated Milk
Hire's Gold Brand, large tins. Regular price 10c per can, at 8c, doz...93c

Corned Herrings
Regular price 10c per can, at 5c

Unseda Biscuit Free
With every purchase of one pound of our full cream Factory Cheese, at 17c per pound, we will give one package of Uneeda free. Regular price of cheese, 20c per pound.

Quaker Oats Co. Test
Regular price 10c per package, at..... 5c

Bamboo Table
Matting top, 18x18 in., 28 inches high. Regular price 98c, for this sale only 69c

Rattan Rockers
Medium size, for sewing room or chamber, neat and attractive design, made from selected rattan over strong hardwood frame. Regular price $2.98, for this sale only 2.19

Berry Dishes
Fine Bavarian china, large size, ground laid tint and floral decoration. 79c value, for this sale only 49c

Pudding Sets
Fine imported china, 3 pieces, dainty floral border and colored band. At value $1.49, for this sale 79c

Ladies' Drawers
Of good cambric, trimmed with wide lace edge, in pretty new patterns. 50c value, for three hours 25c

Girdle Corsets
Of excellent quality linen tape, white and colored, contains steels. Actually worth 50c, special for this sale at 33c

Corsets P. N., R. & G. and Mona Corsets, all up-to-date models and excellent quality, but broken sizes. $1.50 corsets for 87c

Dress Goods
1,000 yards of 54-inch Dress Goods in light and medium gray mixtures and stripes. These are regular $1.00 goods. For this hour 49c

Ribbon Bargain
All silk Taffeta Ribbon, fine quality, 4½ and 5 in. wide, variety of colors. For millinery, neckwear and hair bows, also title free. Value up to 35c a yard, at 15c
Street Floor—Rear

Gloves Elbow length Silk Gloves, double finger tips, mousquetaire wrist, colors black and white, perfect fit. Good $1.00 value 49c

Handkerchiefs
Fine Swiss embroidered Handkerchiefs, in a large and pretty assortment of scalloped edges. 12½c value, for 9c each,
3 for 25c

Scarfs and Shams
St. Gall Embroidered Scarfs, size 18x54; also shams and table covers, size 32x32. A good 50c value for, each..... 29c

Fern Dishes
Quadruple silver plated, assorted design with pottery lining. Regular price $1.19, each.. 85c

"Educator" Oxfords
"Educator" Oxfords and Pumps, subject to slight factory hurts, a new lot in all leathers and all sizes, at $1.49 a pair 1.49

White Oxfords
Girls' Canvas (white) Oxfords, all sizes to 2. $1.25 goods at 69c pair. 69c

Clothes Wringers
Royal grade, guaranteed rolls, 11 inch size. Regular price $2.98, for this sale 2.19

White Madras
12½c goods, subject to slight imperfections, hardly noticeable. For three hours at, a yard 6c

Crib Bed Spreads
$1.25 White Crib Spreads, satin and marseilles pattern. For three hours, 65c each 65c

Combs 1 lot of Mounted Combs with best white rhinestone, cameo and jade settings. $1.00 value, choice..50c

Belt Buckles Large assortment of buckles, gold filled and best silver plate, set with jade and coral stones. $1.00 value, choice 50c

LEGAL STAMPS IN ALL DEPARTMENTS

DISAGREEMENT IN THE DOHERTY COERCION CASE

Lowell Health Chairman Freed on the Bribery Charge in Cambridge Court.

TRIAL LASTED FOUR DAYS

A disagreement on the charge of political coercion was reported by the jury in the Middlesex Superior Criminal Court at East Cambridge today in the case of William J. Doherty, chairman of the Lowell Board of Health. As directed yesterday by Judge John A. Aiken, a verdict of no cause of action was returned out the charge of bribery.

Doherty, wearing a new and neatly fitting blue serge suit, and smiling, with a large number of Lowell politicians, was in court when the verdicts were read. The bribery case had been considered by the jury from 3 o'clock yesterday afternoon until 10 o'clock last night, when a special report was handed up.

A number of Doherty's friends congratulated him as he walked out of the court room. His trial lasted four days.

CORN, Can, 9c
"Eastern Special," Me. style, creamy tender; 15c val., doz. $1.00, can 9c
SOAP—"Swift's" Pride 3½c
OLIVES—Large bottle, stuffed 9c
JAMS—Southwell's Imported Raspberry, Strawberry, lb. jar 19c
CATSUP—"Table Talk," pure, pt 9c
RICE—Finest whole Carolina, lb 9c
NUTMEGS—Large, oily, ½ lb. 9c
LIME JUICE—"Victor," bot. 23c

Summer Dainties
CRACKERS—Cocoanut Bars and Vienna Crimps, 15c val., cut to, lb. 10c
FRESH BLUEBERRY CAKE, loaf 9c
CHOCOLATES—Old Fash., lb. 19c
FRUIT—Lemons, Messina, doz. 19c
Pineapples, ige. Floridas, 3 for 25c
Melons, ige. Rockford seed, 3 for 25c

The Ginter Quality Stores
566 Washington 16 Canal
163 Summer Elm as Union

Wines and Liquors
WILSON WHISKEY—Bottle 85c
MENTOR WHISKEY—Full qts. 73c
BANQUET RYE—Old and rich, "I delights," $1.50 val., pt. 50c, qt 99.
SCOTCH—"Usher's" O V G.bot. 83c
SHERRY—Duff Gordon, full bot. 73c
ALE—Sterling or Norfolk, doz. 1.30
BEER—Budweiser or Pabst doz. 1.25
GIN—"Lighthouse," pure, pt. 50c

IF YOU WANT TO KNOW
What stocks to buy to make big money and what stocks to let alone, read the
Mining Securities Review
Out Thursday—Free for the Asking
It tells the truth about investments, it tells what every investor wants to know, and it tells it without fear or favor. And it tells how to buy listed stocks on time payments without loss.
Send for it today free for the asking.
Inter-Trust Security Co.
7 Water St., Boston, Mass.

FREE TO THE SICK

This month free consultation and examination without feeling of fee, risk or receiving any secret information from the patient. Will tell your disease at a glance, whether it is curable or not, and what cause to pursue. I have been in Boston 25 years and have cured thousands who have been given up by doctors, called Incurables, Deserters, Beverly and other cities. Why not you? Talk with those who have been cured of Rheumatism, Catarrh, Kidney Troubles, Bright's disease, cystitis, bladder diseases, indigestion, dyspepsia, bronchitis, throat and lung troubles, all forms of chronic diseases. This is your chance. Don't neglect it. Don't put off. Don't think you can get well without treatment. Don't go to any quack doctor. Don't go to any free medical institute. Don't go to any patent medicine fakir. Don't go to any doctor who will not tell you what your disease is before you pay him a penny. Don't go to any doctor who will not tell you what your disease is before you pay him a penny. Don't go to any doctor who will not tell you what your disease is before you pay him a penny

BIG GAINS FOR LEAGUE SHOWN IN ENROLLMENT

Members of Both Old Parties Renounce Allegiance to Become Independents.

DEMOCRATIC LOSS HEAVY

Republican net gain.....132
Independence League net gain.. 98
Democratic loss.....230

The figures given out to-day by the Board of Election Commissioners show that since September 3, when registration for the city primaries ended, 65 Democrats and 37 Republicans have changed their enrollment to the Independence League designation, making a total of 102 who have left the old parties and joined the Independent ranks up to June 25.

The Republicans have gained 132 net, the Independence League 98, and the **Democrats have lost 230.**

The time for changing of enrollment for the State primaries expired last night.

Three hundred and five voters shifted their party allegiance. Of these, 182 Boston Democrats went over to the Republican camp.

The Democratic party gained practically no recruits, only seventeen Republicans renouncing their allegiance. None of those enrolled in the League shifted to the Democratic party, and four went to the Republican ranks. These are the figures for changes in registration from September 3, 1907, to June 25, 1908.

Democratic to Independence League.. 65
Republican to Independence League.. 37
Democratic to Republican.....13
Republican to Democratic.....17
Independence League to Republican.....4

Total to June 25, 1908.....305

The Democrats who changed to the Independence League were: Patrick McConnell, 241 Fourth street, Ward 6; John F. O'Connor, 2 Highland terrace, Ward 10; Marlon W. Addison, 55 North Anderson street, Ward 11; George E. Chapman, 62 Ballou avenue, Ward 24; Ernest F. Larkin, 20 Highland street, Ward 21; James Keegan, 21 Hopkins street, Ward 12; Thomas F. Slattery, 29 Oak street, Ward 7; James Fogarty, 21 Dorchester street, Ward 14; Richard H. Cummings, 7 Parkman street, Ward 15; Jacob White, 53 Webster street, Ward 2; Hugh B. Feeney, 6 Monument square, Ward 3; Michael Belliveau, 346 North street, Ward 6; Joseph Ventura, Jr., 1 Procter street, Ward 6.

The Republicans who enrolled as Independence Leaguers were: Horace Ellison, 5 Warwick, Ward 7; Mark Lemon, 8 Fairbury street, Ward 21, trying A. Burgess, Zoo Lamontine street, Ward 14.

MORAN'S FORCE CLEANS UP ITS TRIAL LISTS

The Superior Criminal Court to-day inaugurated its Summer schedule of one session a day. During the Summer months the court will handle only jail cases. The trials of those who are on bail will go over until the Fall.

For the first time in the history of the District Attorney's office there are no cases left for trial less than seventy cases. When the new year came in over four hundred cases were carried over from last year. Of the seventy cases some had to be postponed because of the absence of important witnesses, while other cases have been continued until Fall because the defendants are on bail.

Isaac Isaacs, assistant district attorney, will get a rest next month. Assistant District Attorney Felix W. McGettrick will have his vacation in June, August. District Attorney M. J. Dwyer will spend the Summer in the Finance Commission cases and also the case against Cardenio F. King. He will take his vacation in the Fall.

HANNAN DROPS 60 MEN TO-DAY

Sixty men in the employ of the Water Department will be dropped from the payroll to-night, in accordance with the recommendations of the Finance Commission. The commission recommended the dismissal of 150 men, but Commissioner Hannan said this afternoon that only sixty would be let out. Simultaneous with the dismissals there will be some promotions and transfers.

DEATH NOTICES.

BENNETT—In Jamaica Plain, June 23, Raymond M., eldest son of Marshall M. and Mary E. Bennett, 2 yrs. 8 mos.
Funeral services at parents' residence, 53 Brookside st., Thursday, 2 p. m.

KOES—In Somerville, June 23, Annie G., infant daughter of Philip and Annie (Lynch) Purcell.
Funeral from parents' residence, 97 Concord av., Wednesday, at 9 a. m. Interment at Calvary Cemetery, Woburn.

LIVINGSTON—In Roxbury, June 24, Herve M., beloved husband of Kathryn (Lovejoy) Livingston, 36 yrs., 11 mos.
Funeral from late residence, 68 Williams st., Friday, June 26, at 2:30 p. m. Relatives and friends kindly invited. New Orleans papers please copy.

McDONALD—At Carney Hospital, June 23, Catherine M. McDonald (nee Margaret), 27 yrs. 24 ds., beloved wife of John J. McDonald.
Funeral from her late residence, 151 Bowdoin st., Medford, Friday, June 26, at 9 a. m. High mass of requiem at St. Joseph's Church at 10 a. m. Relatives and friends kindly invited to attend.

McLEAN—In Jamaica Plain, June 24, Daniel J., beloved son of Mary and the late Daniel J. McLean, 18 yrs. 11 mos.
Funeral from his late residence, 23 Cutler st., Friday, June 26, at 8 a. m. High mass of requiem at St. Thomas's Church at 9 a. m. Relatives and friends invited to attend. Burial at Gloucester.

McQUILLEN—In Dedham, June 24, Hugh Henry McQuillen, in his 72d year.
Funeral services at his late residence, 901 High st., Dedham, Sunday, June 28, at 2:30 p. m. Train leaves South Station at 1:15 p. m.

MORSE—In Roxbury, June 24, Elizabeth Morse, 70 yrs. 2 mos. 24 ds.
Funeral from her late residence, 127 Bowdoin st., Friday, at 2:30 p. m. Relatives and friends invited to attend.

OVEN—In Charlestown, June 23, Mary F., wife of John Oven, 57 yrs.
Funeral from her late residence, 3 Desgouet, Friday, June 26, at 8:30 a. m. High mass at St. Catherine's Church at 9 o'clock. Relatives and friends invited to attend.

POLAN—In Jamaica Plain, June 24, Mary A. Polan, formerly of 31 Ballard st.
Funeral from her late residence, 63 Jamaica st., Friday, June 26, at 8:45 a. m. High mass of requiem at St. Thomas' Church at 9 o'clock. Relatives and friends invited to attend.

STICKLEY—In Cambridge, June 23, Eliza Stickley, 62 yrs.
Funeral services at her late home, 1044 Massachusetts av., Cambridge, Thursday, June 25, at 2 p. m. Relatives and friends invited. Interment at Cambridge Cemetery.

THOMPSON—At the Home For Aged Couples, Roxbury, June 23, James A. Thompson, 68 yrs.
Funeral services at the home, 417 Walnut av., Roxbury, June 26, at 10 a. m. Relatives and friends invited.

BOSTON BOUND LINER AGROUND

NEW YORK, June 25.—Losing her course in a thick sea fog, the Clyde line steamer Chippewa, en route from Charleston, S. C., to Boston, ran on a submerged rock on the Long Island coast, just west of Montauk Point.

The Chippewa is a freighter and carried no passengers. The sea rushed into the hole in the steamer's hull, extinguishing the fires and rendering the Chippewa helpless. She has a cargo of naval stores and lumber.

Without steam the alarm whistle could not be sounded and it was not until the fog lifted that the steamer's officers could signal their predicament.

LIFE OF TAFT NOW ON SALE

"William Howard Taft: American, by Edwin Lee Dunn and published by the Chapple Publishing Company, Ltd., of Boston, is just out. It is an interesting publication illustrated, and descriptive of the life of the Republican candidate for President.

The author characterizes Taft as "the busiest, hardest working, most effective Secretary of War the United States Government ever had.

MIRACULOUS VISION OF THE IMAGE OF BOULOGNE. A French fisher girl's strange experience that recalls the celebrated medieval legend. See next Sunday's AMERICAN.

WEDDING ENDS PASTOR'S STAY

MANCHESTER, June 25.—The marriage here of the Rev. Edward Herrey Brewster, rector of the Baptist Church, at Thursday street and Ninth avenue, and Miss Libbie A. Dunn of Manchester, marked the end of his service here as pastor, as well as the beginning of his married life.

The Rev. Mr. Brewster and his bride left for a wedding journey and on their return he will go to Norwood to take up the pastorate of the Baptist Church there, the first Sunday in July.

TWO DEAD IN CRASH.

NEW YORK, June 25.—Two persons were killed and several injured in an explosion in the Pennsylvania railroad cut

Watch This Space for the Latest Books—"Vera, the Medium," by Richard Harding Davis—$1.12

A New Feature—Immensely Profitable to All Who Visit Our Store on the Last Bargain Friday of the Month

Tomorrow We Will Inaugurate a Series of

End-of-the-Month-Sales

In order to make these End-of-the-Month Sales popular from the start we announce for tomorrow some of the most remarkable price reductions in our history. High class, seasonable merchandise at sensational bargain prices will be the attractions at the End-of-the-Month Sale on the last Bargain Friday of each month. Free from exaggerations and brimful of real bargains our End-of-the-Month Announcement should prove the most successful monthly attraction among the department stores of Boston. Read every item in our First End-of-the-Month Sale Announcement and profit immensely by the wonderful saving advantages.

WE SELL FIREWORKS at the Lowest Prices in Boston and Deliver Them Free
Sporting Goods Dept.—Third Floor.

A Musical Treat — *Restaurant, 5th Floor*

HENRY SIEGEL CO.

WASHINGTON AND ESSEX STREETS, BOSTON, MASS.

Store Open Till 5:30 P. M., Saturday Included, up to Tuesday, June 30, Inclusive

Delegates and Visitors to the Convention of the General Federation of **WOMEN'S CLUBS**
Our RESTAURANT is the largest and coolest in Boston—Seating capacity 1000. Music by the Lenna Howe Orchestra.

Silk Remnants — *Plain & fancy silks, short lengths, 1 yard and less* **15c**

Silks that sold as high as 65c a yard are in this lot at 15c for each piece. Each piece contains one yard or less, suitable for millinery, fancy work and trimming purposes.

50c AND 69c SILKS AT 25c—Remnants of novelty silks, louisines, pongees, foulards, taffetas, poplins, also black, yard **25c**

75c SILKS AT 35c—Waist, skirt and coat lengths, plain and fancy, black and colored, also yard wide silk and satins, at, per yard **35c**

Henry Siegel Co.—Main Floor.

Wash Goods — *12½c Fancy Ginghams Strictly Fast Color, yd* **5½c**

The Ginghams are in the staple nurses' stripes, in the best shades of blue, and the newest effects. Strictly fast colors.

19c WASH GOODS AT 9c—Fancy voiles, 27 inches wide, newest plaids, broken checks, black checks, stripes, etc., new color combinations, at **9c**

29c WASH GOODS AT 12½c—Imported French voiles, in checks broken plaids, stripes, in the best colors, about 5000 yards to go at **12½c**

Henry Siegel Co.—Main Floor.

White Lawn — *19c Fine White Lawn in mill end lengths, 2 to 12 yards* **9c**

Fine sheer quality, for Waists and Summer Dresses, in mill end lengths, at per yard 9c

15c LONGCLOTH AT 9c—36 inches wide, soft chamois finish, in lengths from 2 to 10 yards, at per yard **9c**

20c LINGERIE BATISTE AT 15c—40 inches wide, for waists and gowns, at, per yard **15c**

Henry Siegel Co.—Main Floor.

Val. Laces — *Matched patterns, edges and insertions, value 50c doz. yds.* **25c**

89c LACES AT 39c—42-inch spot nets, in white and ecru, used so much for making lace waists, sale price per yard **39c**

75c LACES AT 48c—72-inch white and ecru Brussels nets, for waists and entire gowns. Sale price per yard **48c**

Henry Siegel Co.—Main Floor.

75c Embroidered Flouncings, yd. 29c

18 inches wide, sheer dainty effects, in the correct styles for 1908.

15c AND 20c EMBROIDERIES AT 10c—Cambric, Swiss and nainsook, including those much desired English eyelet effects, yard **10c**

Henry Siegel Co.—Main Floor.

General Glove Clearing

10 Different Lots, reduced from 1-2 to 2-3

Were $1 and $1.50, now 59c
Kid Gloves—One and two-clasp, overseam; others pique sewn, and a few have imported Foster backs, at **59c**

Were $1 and $1.25, now 39c
Kid Gloves—Two-clasp, subject to slight imperfections, but they are nearly all repaired. They come in black only, at **39c**

Were $2.75, now $1.25
12-Button Mousquetaire **Black Kid Gloves**, sizes 5½ and 6, at **$1.25**

Were $1.75, now 85c
16-Button mousquetaire Milanese mesh **Silk Gloves**, slightly imperfect. Special **85c**

Were $1.25, now 59c
16-Button mousquetaire Milanese mesh **Lisle Gloves**, in gray, with two pearl clasps **59c**

Were $1.25, now 69c
12-Button mousquetaire heavy Milanese **Silk Gloves**, black, at **69c**

Were 69c, now 29c
12-Button mousquetaire white chamois finished **Lisle Gloves** **29c**

Were 50c and 75c, now 29c
Milanese mesh **Lisle Thread Gloves**, two clasp, in black, mode, green and gray, heavy, at **29c**

Were 1.00, now 59c
12-Button heavy Milanese black silk **Armlets**, to be worn with short gloves, at **50c**

Were $1.00, now 50c
16-Button silk **Lace Armlets**, black and white, to be worn with short gloves, at **50c**

Henry Siegel Co.—Main Floor.

Children's Sample Dresses

Princess Mfg. Co.'s N. Y. show room samples of $1.29 and $1.50 Percale Dresses, sizes 2 to 6 years.

This Dainty little dress, **79c**.

Choice 79c

White grounds with dots or rings of navy, red blue, pink and black—Princess style, full box plaited skirts, Dutch necks, short sleeves, or high necks and half sleeves, pipings and bands of contrasting colors, choice **79c**.

Henry Siegel Co.—Second Floor.

Wash Suits, Silk Dresses, Cloth Suits, Coats and Skirts Friday at Clearing Prices—Lowest on Record

Navy Suits at $10.00

CLOTH SUITS—Values up to $25.00 at $10.00. In Panamas and men's wear serges, semi-fitted and braided coat suits, navy blue, brown, Copenhagen, black, all sizes, at **$10**

SILK DRESSES—Values up to $18.50, at $10. Broken sizes, and only one or two of a style, black and colors, in plain and fancy taffetas, at **$10**

GIRLS' LAWN DRESSES—Values up to $3.50, at $1.95. Sizes 6 to 14 years, 4 styles to choose from. **$1.95**

SILK COATS—Values up to $12.50, at $6.50. Silk braided and embroidery trimmed, semi-fitted, black silk taffeta, dressy coats, satin lined, in all sizes, 34 to 40, at **$6.50**

TAILOR MADE WASH SUITS—Values up to $10.00, at $5.85. 36-inch coat suits of English repp and chevron stripes, Summer shades and all sizes, at **$5.85**

GIRLS' WASH DRESSES—Values up to $1.50, at 69c. Ginghams and percales, in high and Dutch neck styles, 200 dresses **69c**

WASH OUTING SKIRTS—Values up to $1.50, at 75c. White Indian head skirts, some slightly soiled, gored circular and plaited styles, at **75c**

GIRLS' REEFER COATS—Values up to $3.00, at $1.50. About forty coats, odd lots and styles, sizes 6 to 10 years, at **$1.50**

Henry Siegel Co.—Second Floor.

$5 and $6 Trimmed Hats for $1.95

New York show room samples of Gage exclusive Summer millinery, combined with odd lots from our own workrooms, at prices that will leave nothing in these three special lots.

Lot 1	Lot 2	Lot 3
Trimmed Hats Were $5 & $6 Now $1.95	Trimmed Hats Were $7to$8.75 Now $2.95	Trimmed Hats Were $8.75 to $12 Now $3.95

$1.50 CHILDREN'S HATS 10c—Untrimmed Cuban flats, the kind that usually sell for $1.50, our price, each **10c**

50c AND 75c ROSES AT 10c—Odd lot of choice roses, large, medium and small. Formerly sold at 50c, 75c, and even higher. Sale price, bunch **10c**

Henry Siegel Co.—Second Floor.

Warm Weather Hosiery Specials

CHILDREN'S 19c STOCKINGS 12½c—Samples, in black and tan grounds, all double spliced knees, soles, heels, and toes, at **12½c**

CHILDREN'S 25c HOSIERY 10c—All fast black, made with extra double spliced knees, heels, soles and toes, for boys and girls, at **19c**

WOMEN'S 29c HOSIERY 19c—Full fashioned, fast black and tan lisle thread stockings, deep garter tops, high spliced heels, spliced soles and toes, at **19c**

WOMEN'S 37½c HOSIERY 29c—Full fashioned imported stockings, fast black, fine quality, deep garter tops, Hermsdorf dyed, high spliced heels, soles, and toes **29c**

Henry Siegel Co.—Main Floor.

500 Reg. $1.00 Waists at 55c

Manufacturer took a big loss to wind up his season's business quickly—sold us 500 fine quality, stylish $1.00 waists at 55c on the dollar. Beautiful lawn waists with fine front of fine embroidery and tucking, baby back, ¾ sleeves, collar and cuffs of tucking, collar edged with val. lace. Like the illustration, sale price . . . 55c

$1.50 Waists at 75c—Made of cross bar muslin with pointed yoke in front of two tucks, ¾ sleeves, collar and cuffs edged with lace, at **75c**

$2.50 Waists at $1.75—Made of batiste and lawn, in many different styles, with trimmings of embroidery, val. and filet laces, extraordinary value at **$1.75**

Henry Siegel Co.—Second Floor.

Complete Sporting Goods Dept.
Third Floor.

Croquet Sets
We make a specialty of the best 8-ball set in Boston for *Regular price $1.50* **95c**

Henry Siegel Co.—Third Floor.

Henry Siegel Co.—Washington and Essex Sts.—Boston, Mass.

Camille Dressing Jackets

Secured a lot of the regular 50c jackets at half price from a manufacturer hard up for ready cash. Good variety, in fine lawn, pink, blue, black and white. Choose from them on Friday at

Choice 22c

Henry Siegel Co.—Second Floor.

Warm Weather Underwear Specials

BOYS' 50c UNDERWEAR 29c—Union Suits, made from fine combed Egyptian yarn, all sizes for boys, mostly soiled garments, long sleeves, ankle length; half sleeves, knee length; special, per garment **29c**

BOYS' 35c AND 50c UNDERWEAR 25c—Shirts and drawers, made from fine combed yarn, ½ sleeves, knee pants, long sleeves with ankle pants, special **25c**

WOMEN'S 10c VESTS 12½c—Summer weight, fine quality, special, at **12½c**

WOMEN'S 50c VESTS 25c—Fine mercerized lisle vests, neatly trimmed, special **25c**

WOMEN'S UMBRELLA DRAWERS, cut full, and they are very elastic, special, Friday, the pair, **25c, 35c, & 50c**

Henry Siegel Co.—Main Floor.

Eat Bacon Instead of Beef And Save 17c to 24c Per Lb.

By request—Another Sale Friday and Saturday (Price of Beef 28c to 35c per lb.). Our price for the best 16c grade of Bacon..... **10⅞c** Per lb.

Read the following letter from a Brookline Customer

Gentlemen—Could you have another sale of bacon this week? Several of my friends want to take advantage, and I am sure another sale will be appreciated and make new friends everywhere for your store, especially as beef is so high. I attended your sale last Friday, but only bought one piece to try. I now want to send several pieces to Scituate for summer use, and a friend has suggested that I write to you and ask you if you cannot have another sale this week.

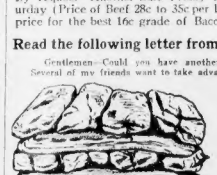

Market Price 16c Per Lb.—Our Price 10⅞c

Fancy Sugar Cured Breakfast Bacon, U. S. government inspected, each strip streaked with lean, strips weighing from 5 to 7 lbs. each. Market price 16c per lb., special, Friday and Saturday 12 strips limit, per lb **10⅞c**

Combination Special
10-lb. cotton sack American Sugar Refining Co.'s fine granulated sugar 39
1 10c package Ingersoll Grahams 04
1 10c package Ingersoll Graham crackers 04
1 regular 15c can Boudoir Lady's hand cleaning powder 05
2 10c high grade fresh roasted coffee 06
1 10c regular soap 10
2 25c bottles Hood pure vanilla extract 23
Combination price . . . **1.00**

Bacon—Daily sliced breakfast bacon, packed in parchment paper, per lb. . . . **24c**

Sardines—The well known Potland French sardines, packed in pure olive oil, only pay 10c for other brands when you can get the best French fish packed at, for one-half size tin . . . **38c**

Preserved Raspberries—Fulton Co.'s brand, worth 75c quart glass jar . . . **49c**

Ice Cream Cakes.
Home made ice cream cakes, fresh from our own Model Bakery every morning, very best materials used in baking, sold elsewhere at 15c, special for this sale only, each . . . **9c**

Cooked Meats
Finest cut sliced boiled ham or delicious sliced beef, fresh cooked and delicately seasoned, special, per lb. . . . **28c**

Olive Oil—Organic, packed in the estate of Prince De Lesano, Sicily, 1 qt. can, a most better powdered gal. can, worth 90c, special, per can, 78c; 5 gallon can for $3.50. . . . **78c**

Maple-Flake Breakfast food, two large cans . . . **25c**

Prunes—Are from the famous Santa Clara type of prune, fine for stewing, from extra special, 3 lbs. . . . **10c**

Tomatoes—Extra fancy solid pack red ripe tomatoes, 3 cans . . . **9c**

Lemons—Extra fine Messina, dozen . . . **18c**

Lump Starch—Best quality lump starch, 5 lbs. . . . **27c**

Ginger Snaps.
5,000 lbs. fresh made NNN ginger snaps, crisp and delicious, sold everywhere from 8c to 10c lb., special, Friday only (not delivered), per lb. . . . **3½c**

Coffee.
Majestic blend high grade coffee, full body, delicious flavor, fresh roasted daily, special, 4 lbs. . . . **26c**

Apples—The No. 10 size can, formerly called gallon can, packed in sirup, evaporated, regular price **25c**, special, per can . . . **25c**

Salmon—Choice Red Alaska No. 1 tall can . . . **14c**

Tea—High grade Formosa Oolong tea, Gunpowder, Japan, English breakfast and fancy mixed, 3-lb. caddy, $2.00 value . . . **42c**

Tomato Catsup—Van Camp's made tomato catsup, made from red ripe tomatoes and pure spices, worth $1, gallon . . . **85c**

Laundry Soap—Regal, thoroughly seasoned, 10 bars . . . **25c**

Henry Siegel Co.—Fifth Floor.

500 Cottage Cuspidors Were 25c **12½c**

At ½ price—neatly decorated with flowers—blended green coloring, underglazed raised decoration—limited number at ½ price—while they last . . . **12½c**

Henry Siegel Co.—Basement.

Boston American Daily Home Magazine

The Summer Child

The Usual Vacation Makes It a Tragedy of Childhood

By DOROTHY DIX

THIS is the time of the year when city women all over the land are beginning to plan for their Summer outings.

This is as it should be. It is a good thing for everybody to have the mental and physical tonic of change. It is good to breathe different air, see different people, eat different food and fill the day with occupations different from those to which we have been accustomed.

The annual vacation is a life prolonger, a nerve restorer and a temper soother to all, but to none is it so necessary as to women whose lives are, for the most part, monotonous, who do every day the same round of domestic duties, and who are especially benefited by getting out of their narrow grooves.

If a woman has no children, the selection of a place in which to pass her Summer holidays concerns only herself, and is to be decided merely by her preferences. Let her go to the seashore or to the mountains, as she pleases, to any big Summer hotel that her purse and her wardrobe permit.

Stop the Sacrifice

The woman who has children, however, has given hostages to fortune, and is no longer free to consult her own inclinations. In choosing a place to spend the Summer she should consider her children's welfare, and not her own amusement; and I want right here to make a plea in behalf of the little innocents who are yearly offered up as a sacrifice before the Moloch of the fashionable Summer resort.

The illustrated papers and magazines are flooded just now with humorous pictures of the gay Summer girl and the gilded Summer youth. Whoever I call your attention to the third picture in that gallery of human parts—the Summer Child.

Look at this little girl. She is overdressed to the point of absurdity. Her unshielding little legs are half naked, half covered in fine silk socks, her thin little body is weighted down with masses of lace and silk muslin and embroidery and crisp white muslin, and her face looks out from a shock of bertillioned hair.

She can't run, because she would get her fine shoes scratched and dusty.

She can't play because she would muss up her expensive frock.

She yanks around a Teddy bear that cost ten dollars, because it's fashionable for little girls to do so; but it's just as much a stage property, and her playing with it is just as much of a pose, as the artificial dalliance that the heroine on the stage picks up on the brink of a canvas stream.

Makes Them Snobs

Not that the Summer Child desires to indulge in childish sports. Oh, dear, no! She is only five or six years old by the clock, but in reality she is ages beyond that land of thing.

She is already a sage in worldly wisdom. She can accurately appraise people by their clothes and tell real lace from imitation, and hand embroidery from machine. She is a fully developed snob, who declines to play with children that she thinks less well off than herself, and is perfectly willing to take a back seat when there are any little millionaires around.

Besides, she doesn't want to play. What she likes is to hang around the groups of scandal-mongering women who are rocking in chairs on the piazza, and telling stories that blast and shrivel up a child's innocence as a simoon does a fly over which it blows.

But the Summer Child listens greedily, drinking in every word. She hears gossip that she would never hear, scandal that she should never hear, and listens to stories that haunt her dreams.

The little boy at the Summer resort fares even worse. He, too, must be kept dressed up. He, too, is deprived of all the exercise and sport that would build up his body, and keep his mind free from vice, like his sister, must find amusement, and he gets it around the hotel office and the bar room and the cafe, listening and watching men drink, and men fight, and gamble.

Moral Contagion

If a mother takes her children into the environment of the Summer hotel it is an impossible for them to escape its contagion as it is for them to escape the malaria if she took them to sleep in the deadly miasma of a swamp.

She cannot watch them all the time herself, and, truth to tell, most mothers at Summer resorts do not appear to try to watch their children at all. They dress the little folks up and turn them loose, and so long as Johnnie or Susan does not give any trouble, mamma seems content to let them follow their own sweet will.

Taking a nurse along does not improve matters, for a hireling cannot be expected to take a deeper interest in children than the mother does, and while the mistress is off gossiping with the belmers of the rocking-chair brigade, or indulging in a mild flirtation with a fascinating stranger, the maid may be counted upon to be similarly occupied with her cronies.

It is a bad thing for a child to live in a hotel at all. It is almost a crime to take a child to a Summer hotel, where all the bars are down and social liberty is turned into social license. From such a place a child goes away demoralized, physically and morally. Its little stomach has a dyspepsia from indigestible food, and its little morals a dyspepsia of indigestible ideals.

Their Birthright

On the other hand, every child has an inalienable right to its birthright of dirt and care-freeness, and to know something of the world as God made it.

Therefore, I beseech every mother who reads these lines to deny herself the luxuries of the gay Summer resort and take her children and go off somewhere in the real country this Summer.

Somewhere where the children can wear stout plain clothing, that will not suffer from briers and brambles and mud pies, and where the question of clothes is a minor matter.

Somewhere where the children can find a gentle old horse to ride, and a swimming hole to swim in, and plain food to eat, and where tired little bodies will be glad to sink to sleep at dusk, lulled by the song of the cricket and the call of the whip-poor-will, instead of being excited by the harp of a band and the clink of champagne glasses.

Heed was not more cruel when he took the lives of little children than we are when we slay their childhood and make them men and women before their time.

The only place where we can make restitution to our children of the precious things he is the country; and I plead in the name of mothers not to turn their little ones into that piteous travesty of childhood, the Summer Child, but to make them real children by giving them a Summer in the country, back on the breast of the all-mother—nature.

Sayings of a Cynic

A man seldom realizes what it is to be disappointed in love until after he is led to the altar by the woman of his choice, slowly would gladly run for office.

Some men try to dodge the issue when they find what they are looking for.

It's no much easier to pray for forgiveness than to fight against temptation.

More men would acquire that tired feeling if all their wants were backed by deeds.

Many a man who imagines he is worldfamous is unknown to the people in the next block.

A woman doesn't care how much money her husband earns; it is what she spends interests her.

Bloomer-girl wives are not the only women who have lost their heads on account of an unworthy man.

A girl may threaten to scream if a man attempts to kiss her, but she seldom does it if there is a chance of any one's hearing her.

How to Make Milk Safe for Children

SCIENTIFIC investigations have proved that milk in a raw state should never be given to children. Those who cannot buy pasteurized milk should pasteurize it at home. This can be done by observing these simple directions:

1—Bring the milk slowly to a boil, and when it reaches the boiling point bottle it instantly, cork tightly and cool it.

2—Never feed milk that is more than twenty-four hours old to an infant.

3—Keep the milk near ice, and never leave a milk bottle uncorked.

4—Cleanse and scald all bottles before refilling.

Careful observance of these directions will insure infants babies contracting disease from impure milk.

THE TALE OF A BETTY AND HER BEAUX

By NELL BRINKLEY

He had lean shoulders, and lean hands, and lean legs; a lean jaw and a lean nose. And mostly he didn't smile.

She had laid her hair smoothly away from her face, down over her ears, and had wound it close in gilded braids.

CHAPTER III.

The Lean, Poetic Billy

BETTINA BLUE COLLAR slipped her white forefinger between the ivory leaves of a scarlet-bound, gilt-lettered book and looked upon the man across the library table with grinning eyes and a wickedly sober mouth.

Then she turned the title so he could see. You would know he was a "po-lec" and read till 2 o'clock in the spectral night, across the table with a look of funny one. You would know he was a "po-lec" wise, in a grass green dressing gown, under the weight of tottering books on the bed.

He had lean shoulders and lean hands and lean legs and a lean jaw and a lean nose. He had grand, glaring place-nes gripping the nose into a frown one at his eyes and rimmed with black.

His hair grew far back away from his face, which, shining as it was from his forehead making it into a shining silver beach when the tide fats away.

His bad near sighted gray eyes that made him put out his face close to Bettina's when he talked to her. And he had a warm child's smile—but mostly he didn't smile.

The mark that God put, with a laugh under his breath, between the trim brows of Bettina, was never thus defiled—by hands and head and heart of her, and made her to unconscious of the little fairy Princess that adopt—a sober ideal Lady who went straight to the heart of a bibliomaniac.

Like a Lady of Olden Days

She laid her hair smoothly away from her face down over her ears, and wound it in gilded braids, close around her head so that it looked as if she was capped with gold, like the Ladies—the stately Ladies of tales that tell of the golden days.

She put on her plainest, straightest frock, with its short waist and its puffs of lace at the throat and satin wrists, lace pointed like startled ears, and perfectly old-fa-shioned sleeves.

The long, lean Billy held forth on books and the folks who made them—on the wonder and wisdom of them. He slipped the pages of a little green book over, one after another, with a caressing and lingering of finger tips. He looked at Bettina through the flare of the lamp on his reading. With an eager little smile wavering uncertainly around his mouth.

"You never get tired of—that—do you? You like it, don't you?" He reached out an awkward hand and touched the lace over her hand that lay upturned on the table, mirrored as if in black ice.

She wagged her head, and then swiftly patted her cheeks with a look of funny pity, as if she was patting a foolish boy on the head and saying so. She took the horse with a warm smile on his face.

"No, a little bit! Of course I do like it. Do you think I'd let you bring books all the time, and listen to you talk books, and not like them to you, if I didn't like it? I'd make a big yawn in your face and tell you I was very tired and please to bring bonbons instead.

"I like to even feel them in my hands. I like the soft bindings of them and the glinting of the gilt on the backs of the words.

"I like books I have read are just like so many folks to me. They live right with me. And they are all different. That little green book is a wood nymph; it's such a cool, shady thing, and the tales in it don't you know, are like that too? About shepherds and green hillsides and pipes. When I'm hot I like to read it.

A Bibliomaniac, Too

"And then this funny one. This is a gypsy; this scarlet one. And she has black hair and a wicked mouth and brass rings in her ears and red-heeled slippers. And the tales in her are like her, too—ricing with color and the call of the road, and love tales.

"Some books are gray Quakers, and some of them are little Dresden dolls, with silly little French marquises in them and blue and gold flowers on the outside of them."

Bettina put up her chin and reached for a fat little book covered with violet silk and broidered with gold fleur de-is. "Wouldn't you know, wouldn't you know—of course you would, because you are more —than Aucassin and Nicolette lived in Paris?"

The lean Billy nodded violently, pushing his glasses closer on his nose. "You—you are—I might say, the queerest girl I ever knew. You are—delightful!—you have a bibliomaniac's soul. That's the way we love books. But a—really, most women, you know, don't even feel that; don't even know what we mean when we tell about it. I never knew a woman who did."

Bettina looked at him with solemn eyes. "It's you that taught me so," she pulled her shoulders 'most to her ears. "I love books a little, but you have made me love them. I have grown wise in written things. I used to think"—she hugged an elbow with either hand and leaned over to him, nodding her head—"I used to think that all—all of the wise people, like you—were slow; and now—now I think you are wonderful."

The lean Billy put down his green-backed book that made Bettina think of a nymph. The red color in his face made his gray eyes look light, like steel. He twitched his glasses in gratified fashion.

"To-night You're a Nicolette"

"You had the love of it all the time, only no one ever made you know it. You are different from the rest of the women folks. It's a—I like to talk to you, and—you understand. You are different from the rest of them.

"Why, you know, some of these have—have really no—no understanding of—of—are for dress editions, with gilt bindings, and the beauty of written words."

The lean Billy suddenly flushed up hot and red; but he struck out, with twitching of eyeglasses and anxious eyebrows. "Do you know to-night you are like a Nicolette out of that violet book, with your hair—a—flat like that; and the frock and—that your hair is very pretty in the light; it shines—"

He floundered wildly, but his bodily took Bettina's hand from the black table, that mirrored it like ice, and kissed it.

Bettina quoted, while she pulled it away, in a laughing voice: "Nicolette so fair of face." And then she stood up. "Did you bring any of your own stuff, that's going to make you famous if you will only quit being so lazy?"

Billy shook his head.

"In my pocket."

Betty fled to the hall in her whispering skirts, and came back, after a while back with a great roll of manuscript, typewritten and scrawled verses on it, which she brought to Bettina, and sitting she listened with parted, scarlet mouth, and her chin on her blue-veined palm, with her elbow on a stack of books teetering on the edge of the table.

And the lean Billy's heart sported as big a crack as that of the Billy with the mahogany face.

(To Be Continued.)

The Manicure Lady

She and the Head Barber Disagree About the Heat

By WILLIAM F. KIRK

"IT'S awfully hot to-day, George," said the Manicure Lady. "The humidity is awful much."

"I like it," said the Head Barber. "I had the misery out all day yesterday. We was to Coney. I don't care how hot it gets. I like mine a little, and the baby got prickly heat, but I feel all to the good."

"I don't like the hot days," said the Manicure Lady. "It's all right for a while, but when it gets to be a lady gets up to 170 pounds allpose the rays of the sun is sure a fearful cross to bear. I am getting over it a little bearsy myself, George, though of course I have the shoulders and the height to carry it."

"Wilfred is skinny, like you, and he says the weather can't come too hot for him. He's up to the fat now, writing an ode to Summer. I am the languid I can hardly sit up in my chair. I wish I was to some seaside resort."

"I'm sorry," said the sympathetic Head Barber. "Now if you had been married for three or four years you might have a chance to go down to the Mothers' Seaside Rest. Of course, the way things is, I don't know where you can go."

"Oh, don't worry about me," snapped the Manicure Lady. "I will find some place to go before long. I ain't going to sit around this barber shop listening to the electric fan.

It's Great Up in Maine

"I believe I'll go up in Maine. They say it's great up there. It must be fine to catch them codfish and listen to the waves tellin' them stories of the seas and rocks bound hotels on the beach. Was you ever in Maine?"

"I was there once," said the Head Barber. "I went there to build up. The doctor said I was all run down, and advised me to go to some dry climate. I went to Maine.

"It's a great State, Maine. The people is kind and law abiding, and if you know the ropes you can get some pretty fair spirits. I ain't what you could call highpriced stuff, but it's better than nothing by it. It's a great place for a customer now. Whatcha kicking about?"

Maine. I only went fishing once.

"There was a kind old fellow which had followed the fishing business for years and years and years. He knew as much about fishing that the fish didn't have a chance in the world with him.

"Every time he put out to sea he came back with enough codfish to feed a New York bread line. His nose looked like a codfish ball. He cooked codfish and dreamed codfish. He even had liver oil for a dinner.

"You'll find the cod a mighty gentle young fellow," he says to me when we was going out in the boat. 'Some of them has a bit peevish at times when they feel the hook in their mouth, but they soon get over it. Man and boy, he says, I have yanked codfish by the millions into this old dory, and if Providence spares me I'll get a million more before I die.'

Didn't Like His Looks

"'Did you catch any?' asked the Manicure Lady.

"'Not any,' said the Head Barber. 'I caught one. It was a fierce old male, and as it came to the surface its eyes shone in their hatred for the human race. It took one look at me and then shot back down into what one of them poets call the vasty deep.

"The line went through my hands like Colts going through the field at Sheepshead, and a young, hot feeling came into my palms. See this mark here on the right hand? That's the scar the dahlius made when the codfish was beating it.

"'Yank him in,' said the old fisherman. 'Don't humor him. Treat him mean and he says, like you might treat your wife.' So I hauled in the siren and took him aboard the boat, but once was enough."

"Mercy!" said the Manicure Lady. "I don't want none of that kind of fishing. Ain't there some place I can go to and catch minnows?"

"Lots of places," replie the Head Barber, "but not in Maine. Up there the fish is like the people, and husky from fighting for something to eat.

"Maine's a lucky country, Maine, and you better stick to the shop, girl. Take your vacation in the Winter, when you can enjoy the comforts of a customer now. Whatcha kicking about?"

Advice to the Lovelorn

By Beatrice Fairfax

ENGAGED MAN'S PRIVILEGE

DEAR MISS FAIRFAX:

I am a young lady, twenty years of age, and for the past year and a half have kept company with a gentleman of the same age. I like him very much, and my parents have no objections to my going with him. Two weeks ago he made me a present of a ring. Although we did not have an engagement party, he claims that we are engaged all the same. Now, last week he kissed me, and I gave him a good scolding for doing so, which made him feel very bad. He said that he thought he had been going with me long enough to have that privilege. When he got me was very angry. Do you think I ought to let him kiss me? The reason I made such a fuss was because I thought he would think less of me if I gave him the privilege. Was I right in acting that way?

B. H.

AN engagement party does not sanction an engagement; it merely announces it to the public. I should think you might consider yourself engaged to him, and in that case he certainly has the right to kiss you. Of course, if you do not care for him enough to be engaged you should not allow him to kiss you; but otherwise it is quite natural that he should expect to.

THE MAN'S PLACE

DEAR MISS FAIRFAX:

I am a young lady of seventeen years of age, and wish to ask your advice in this matter. I am well known to a young man for about a year, but never had much to do with him, as I was very bashful at the time. The other day I paid a visit to his sister, and unfortunately she was not at home, and he asked me to go out with him, which I did. Now, Miss Fairfax, I would very much like to become more intimate with this man, as I love him dearly and know his sister well.

ANXIOUS.

THERE is nothing you can do but make yourself pleasant when you meet him. If you go much to the house, it will look as though you were running after him. If he has taken a liking to you, he will be sure to make the attempt to see you as often as possible.

Take Proper Care of Your Feet

AT this time of the year especially, excellent care should be taken of the feet. The heat of warm weather often causes a world of trouble. Anything bordering on a corn or callous place should be treated and protected before the very hot weather commences. The feet should be bathed and powdered once a day in a mild solution of boric acid, and rubbed dry, and twice if convalescent. Many people suffer unspeakable tortures with corns instead of going to a chiropodist and having them taken care of in time. Yet, in this day, it is not hesitate to go about visiting a dentist if their teeth bothered them.

Excessive moisture in the feet causes considerable trouble. This is the remedy to defective circulation, and cannot be procured with the ingredients in twopennyworth. It may be relieved, however, by sprinkling on the feet and between the toes the following powder, after bathing: Lycopodium, 3 drachms; alum, 1 drachm; tannin, 30 grains.

Hot salt baths are a help for feet inclined to sweat. Those known as Roman or Turkish are good and comfortable.

Canvas shoes are to be highly recommended for wear in the hot weather months. They are cool and comfortable and should be worn a week from the close confinement of the usual leather shoe. Side thread stockings are most comfortable. They should be changed daily. It is best to have several pairs of shoes and stockings to wear.

A delightful herb foot bath for sensitive feet is the following: Boil for twenty minutes in five quarts of water the following herbs: Dried sage, one ounce; dried sage, one ounce; dried angelica, three ounces; juniper berries, half ounce; rosemary leaves, one pound. The foot bath should be very hot. Bathe the feet for fifteen or twenty minutes before retiring.

Expert Advice on Beauty

By the Professor

DOES NOT PAY

DEAR PROFESSOR:

Can scars be removed from the face? Is the peeling process used by beauty doctors beneficial if used right? I mean scars by smallpox pitting or other pitting trouble. My scars are deep, but there are a lot of them and much scarred tissue. Is the treatment you have often advised two remedies to remove scars, one, the lanoline and mercury remedy, the other bathing scars in hot olive oil. Will either of these kill two evils, the cutter and scars to disappear?

INTERESTED READER.

USE the lanoline and mercury salve for the pittings. With time and patience this should cause them to disappear. The peeling process freshens the surface for a little while, but it is more susceptible to blemishes thereafter and will quickly get into bad condition again, so the peeling process does not pay for the expense or the pain.

SAGE TEA TO DARKEN HAIR

DEAR PROFESSOR:

Will you please tell me how to make brown hair stain from gray? My hair is getting so streaked with gray that I want to darken it. HELEN.

MAKE a strong tea of the dried leaves, strain it carefully through muslin and add to each pint two teaspoonfuls of alcohol and a little nitrate of silver. Apply with the pages of a little green book over, one after another, with a caressing and lingering of finger tips. He looked at Bettina through the flare of the lamp on his reading. With an eager little smile wavering uncertainly around his mouth.

"You never get tired of—this—do you? You like it, don't you?" He reached out an awkward hand and touched the lace over her hand that lay upturned on the table, mirrored as if in black ice.

She wagged her head, and then swiftly patted her cheeks with a look of funny pity, as if she was patting a foolish boy on the head and saying so. She took the horse with a warm smile on his face.

"No, a little bit! Of course I do like it. Do you think I'd let you bring books all the time, and listen to you talk books, and not like them to you, if I didn't like it? I'd make a big yawn in your face and tell you I was very tired and please to bring bonbons instead.

"I like to even feel them in my hands. I like the soft bindings of them and the glinting of the gilt on the backs of the words.

"I like books I have read are just like so many folks to me. They live right with me. And they are all different. That little green book is a wood nymph; it's such a cool, shady thing, and the tales in it don't you know, are like that too? About shepherds and green hillsides and pipes. When I'm hot I like to read it.

A Bibliomaniac, Too

"And then this funny one. This is a gypsy; this scarlet one. And she has black hair and a wicked mouth and brass rings in her ears and red-heeled slippers. And the tales in her are like her, too—ricing with color and the call of the road, and love tales.

"Some books are gray Quakers, and some of them are little Dresden dolls, with silly little French marquises in them and blue and gold flowers on the outside of them."

Bettina put up her chin and reached for a fat little book covered with violet silk and broidered with gold fleur de-is. "Wouldn't you know, wouldn't you know—of course you would, because you are more —than Aucassin and Nicolette lived in Paris?"

The lean Billy nodded violently, pushing his glasses closer on his nose. "You—you are—I might say, the queerest girl I ever knew. You are—delightful!—you have a bibliomaniac's soul. That's the way we love books. But a—really, most women, you know, don't even feel that; don't even know what we mean when we tell about it. I never knew a woman who did."

Bettina looked at him with solemn eyes. "It's you that taught me so," she pulled her shoulders 'most to her ears. "I love books a little, but you have made me love them. I have grown wise in written things. I used to think"—she hugged an elbow with either hand and leaned over to him, nodding her head—"I used to think that all—all of the wise people, like you—were slow; and now—now I think you are wonderful."

The lean Billy put down his green-backed book that made Bettina think of a nymph. The red color in his face made his gray eyes look light, like steel. He twitched his glasses in gratified fashion.

"To-night You're a Nicolette"

"You had the love of it all the time, only no one ever made you know it. You are different from the rest of the women folks. It's a—I like to talk to you, and—you understand. You are different from the rest of them.

"Why, you know, some of these have—have really no—no understanding of—of—are for dress editions, with gilt bindings, and the beauty of written words."

The lean Billy suddenly flushed up hot and red; but he struck out, with twitching of eyeglasses and anxious eyebrows. "Do you know to-night you are like a Nicolette out of that violet book, with your hair—a—flat like that; and the frock and—that your hair is very pretty in the light; it shines—"

He floundered wildly, but his bodily took Bettina's hand from the black table, that mirrored it like ice, and kissed it.

Bettina quoted, while she pulled it away, in a laughing voice: "Nicolette so fair of face." And then she stood up. "Did you bring any of your own stuff, that's going to make you famous if you will only quit being so lazy?"

Billy shook his head.

"In my pocket."

Betty fled to the hall in her whispering skirts, and came back, after a while back with a great roll of manuscript, typewritten and scrawled verses on it, which she brought to Bettina, and sitting she listened with parted, scarlet mouth, and her chin on her blue-veined palm, with her elbow on a stack of books teetering on the edge of the table.

And the lean Billy's heart sported as big a crack as that of the Billy with the mahogany face.

(To Be Continued.)

THE PRICE WE PAY FOR PLEASURE

MADELINE grimly surveyed a sun-burned nose in her mirror.

"Ruth and I have been to a potato roast," said she. "Potato roasts are great fun."

Madeline appeared not to hear what she said.

"Tell me about it," said the girl who listens, sense in the consciousness of an unblemished complexion.

"It was Ruth's idea," said Madeline. "In the Spring Ruth's fancy lightly turns to thoughts of picnics. She knew of a beautiful spot in the country, where, she said, we could build a rousing fire and roast potatoes and eat fresh strawberry pie and be delighted generally for a long, glad day. Ruth would have moved a stone."

Madeline settled back to tell the story.

"We started early," she said. "I had been up since 5 o'clock making sandwiches. Ruth carried a pasteboard box at an angle suggestive of painful anxiety. In it was the strawberry pie.

Making a Fire

"We rode on the car for what seemed hours and hours. Then we got off and walked and walked."

"But we didn't get there," said Madeline. "We just sat down when we could walk no farther and ate and talked and began to trickle out of the pasteboard box down the front of Ruth's new pongee outing dress. We chose a place with one tree and some grass. I sat down under the tree and Ruth began to make the fire.

"The way Ruth builds a fire is first to lay all the sandwiches and cake and devilled eggs around on the grass. Then she uses the paper they are wrapped in for fuel, and the next, and the next, and, though protesting at such methods there is a crackling fire presently. Then comes a time Ruth is poking the potatoes into the fire, and I am trying to keep the sandwiches and snapping this time. There was only a great deal of smoke. Presently Ruth remarked hopefully that the wood was evidently green, but everything would be all right in a moment.

"Ruth seized a stick and began beating the flames frantically. She did not aim well, for she beat the strawberry pie. While she paused to mourn over that the fire started off joyously for the deviled eggs. Ruth followed. She beat and threat and pounded with all her might. She made desperate attacks upon the same burn fire, and whenever she stopped for breath it would spring up again in the cheeriest way imaginable.

"Ruth stopped at last and looked with an air of deep reproach at me sitting under the tree. She caused me to get a stick and begin to beat, too. It was fine exercise. We panted and choked and gasped and wept because of the smoke.

"We put out the fire at last. Ruth and I looked reproachfully at each other with red-rimmed eyes. Around us stretched an irregular space of charred grass. In the centre was Ruth's carefully erected pile of sandwiches, unrecognizable as to their flavor, but here and there a shiny raw potato showed in the crevices.

Paying the Penalty

"There was one devilled egg which had rolled out of the circle of devastation. I picked it up and ate it slowly, while Ruth watched me as if I were taking that devilled egg out of her mouth. Then we both ate slowly.

"Well," said Ruth in a rather unpleasant tone, 'I don't see any fun in this. I think I'll go home.'

"One would have thought from Ruth's arrangements that we had conceived, planned and executed the potato roast.

"Ruth and I have been friends for the fascinated attention of all, but wild horses wouldn't have drawn from me the information that I had been insulted by the smudge decorated her nose and thus made her look more than ordinarily like a fright.

"That is nothing," said the girl who listens. "It's the wind that is destroying your nose at the present moment."

Madeline stepped once at her in fured feature. "It will begin to peel tomorrow," she said mournfully.

Economy Cook Book Free

Indexed Blankbook Given for Every Recipe Printed

Address all recipes to the Economy Editor, Boston American, 80 Summer street, Boston

CREAMED SALMON

ONE can salmon, free from oil and bones; one-half cup breadcrumbs, one-half cup sweet milk. Cook to a smooth paste, then add to the salmon; salt and pepper to taste, two tablespoonfuls of lemon juice and two eggs beaten light. Pour into a greased mould and steam one-half hour. Serve with a sauce made of one cup milk brought to a scald, one teaspoon of flour, a pinch of salt and one tablespoonful of butter, one-half cup of canned or fresh green peas.

TOMATOES AND EGGS

Take half a dozen fine ripe tomatoes, peel and cut them from the stem end a part of the centre. Place on ice till ready to bring to the table. Then cut and mix mayonnaise dressing, and into each tomato break half a fresh egg. Place on lettuce leaves and serve very cold.

MRS. O'DOONEY.

No. 247 Metropolitan avenue, Hyde Park.

RAISED DOUGHNUTS

SCALD two cups of milk; when cool add one yeastcake which has been dissolved, a little salt and two teaspoons of sugar, enough pastry flour to make a batter and let it raise over night. In the morning first put in a little water, then cinnamon, if prefer, one cup sugar, one fourth cup shortening, half butter, half lard, and one beaten egg. Add bread flour until soft enough to knead. Knead a little again, and when risen cut out and let rise on the board until very light. Fry in hot fat. These are delicious.

MISS IRENE GILBERT,
No. 19 Highland street, Roxbury, N. H.

MELON CUSTARD

CUT melon pulp into small pieces, mix with an equal amount of sliced bananas, mix with sugar and cream and serve this a boiled custard which has been made with one egg to a cup of milk for flavoring.

JANE O'BRIEN,
No. 31 Rice street, Marlboro.

ICED RICE PUDDING

TO a quart of rich milk add two tablespoons of rice and twelve of sugar, with a piece of salt and two beaten eggs. Bake, stirring till the whole is soft and thick, then remove to ice and put in a large pail and set in a large pail. Put ice in between and let it stand three hours before serving.

MRS. G. WALSH,
No. 58 Bickford street, Roxbury.

WHO CAN ANSWER THIS?

ECONOMY EDITOR:

I have heard of putting up strawberries, blueberries, currants, green corn, etc., uncooked and in the natural state. If some housekeeper has ever tried it and has made a success I wish she would give me the method, as I would like to try it this year.

"HOUSEWIFE."

Brookline.

DAILY PUZZLE PICTURE

Parts of a Harness

What Part of a Harness is This?

ANSWER

ONE of the puzzle pictures is published daily in the BOSTON AMERICAN. Twenty dollars in prizes will be given weekly for the best

The $20 in prizes will be divided as follows:

First prize $10
Second prize 5
Third prize 3
Fourth prize 2

Cut out the puzzle picture each day, paste your answers on a postal card and address to the Puzzle Editor, BOSTON AMERICAN, 80 Summer street, with your best suggestion as to what it represents. Use one side of the card only.

Tomorrow's Best Bargains

Money-Savers for Thrifty Shoppers Selected by an Expert

SPECIAL FOR FRIDAY, AT Gilchrist's, 7th floor, 1 lot of fine linen taffeta ribbon, in white, black and all the popular street shades; 4 inches wide, for one day at 12½ cents a yard—the regular price is 25 cents a yard. This splendid ribbon for millinery purposes and is a bargain at this price.

IF YOU WOULD LIKE TO purchase a good, practical wash skirt at a bargain, you will find one at Gilchrist's, 7th floor, in white duck, black and all the popular colored stripes; they are made in the latest style and that were formerly $2, marked to sell Friday for 69 cents each. They are plaited and plain gored models, having deep fold at bottom that would be just the skirt for beach wear.

FRIDAY, AT SHEPARD NORWELL'S, a lot of ladies' gowns, made chemise and buttoned front style, finished with dainty material, and cluny lace edgings and insertions, with ribbon, will be on sale for 59 cents. They usually sell for 79 cents and $1. These garments are made of fine cambric and cambrics and may be had in round or V neck.

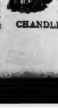

JAMES A. HOUSTON CO. will offer about four dozen ladies' two-piece house dresses, made of neat gray striped material, for 79 cents that are good values. This style dress is made with a buttoned front waist having turn-down collar and long sleeves with buttoned cuff. The skirt is full gored with deep flounce.

CHANDLER & CO., No. 151 TREMONT street) will offer an exceptional value in a three-piece suit for Saturday, which about twenty-five beautifully made models of black and white check worsted and fancy broche—regular $10 values—will be marked to close at $5.98. You will find there are no bargains at this reduced price.

YOU WILL FIND A FEW BEAUTIFUL models of lingerie waists at E. T. Slattery's that have just been reduced from $10 to $5.98 for one day's selling. Each one is an assortment of very dressy styles, all having fine tucks and insertions and the laces and touches of hand work.

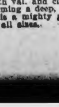

IN THE INFANTS' DEPARTment, Slattery's have about 1 dozen lot of fine white lawn princess dresses, in sizes from 2 years to nine years, will be placed on sale Friday at one price, 98 cents. These dresses are nicely made, trimmed with dainty embroidery insertion down front and finished with a deep hem and a band of embroidery edging. The skirts are full, having three deep hems and tucks. They were formerly $1.25, but as a "special" will be reduced to 65 cents each.

ONE OF THE MOST ATTRACTIVE waists of MacDonnell's regular $1.98 models will be offered to readers of the BOSTON AMERICAN for one day at their Tremont Temple store for $1.30 each. It is made of fine batiste in a button back, three-quarter sleeve style, with a high Gibson ince-trimmed collar, elaborately trimmed with val. and cluny pattern lace insertions, forming a deep, pointed yoke. At this price it is a mighty good value and may be had in all sizes.

GLACIA CALLA RESCUES GEMS SHE PAWNED

Granted Injunction Restraining Dennett from Disposing of the Tickets.

Glacia Calla came into the limelight today when Judge Richardson in the Superior Court granted her a temporary injunction restraining Edward E. Dennett of Pittsburg from selling or disposing of two tickets on the Collateral Loan Company.

The pawn tickets call for a diamond and pearl necklace upon which $2,000 was loaned, and a diamond and pearl bracelet upon which the loan company advanced $200. They were "put in" on January 15.

The injunction is granted to Lillian G. Roy, that being the opera singer's name in private life. In her declaration she alleged that Dennett took the tickets from her, representing that he had secured a $1,000 loan and would give the tickets as security. She states that no such loan was made.

She further alleges that on April 29 "Dennett, with intent to defraud, had the Collateral Loan Company cancel the tickets issued to her and had them made out in his name." She states in her declaration that the loan company issued the tickets despite the fact that she gave them full information and warned them against it.

DELAGRANGE SAILS AEROPLANE AT MILAN

MILAN, June 25.—With his new aeroplane, to-day, Delagrange made seventeen kilometres at the height of seven metres in eighteen minutes and thirty seconds.

LEAGUE PLANS FOR CHICAGO CONVENTION

Special Rate Fares From All Over Country for New Party Delegates.

NEW YORK, June 25.—A sub-committee of the national committee of the Independence Party will meet in Chicago, July 10, for the purpose of perfecting arrangements for holding the national convention of the party in that city July 27 and 28.

The sub-committee will sit daily after July 10 and will discuss and decide upon all the preliminary arrangements for the convention, issue contracts for decorations, printing, tickets, badges, etc.

The convention will be held at Orchestra Hall, on the lake front, and the first session will be Monday evening, July 27.

The Central Passenger Association, Trunk Line Commission and New England Passenger Association have adopted a rate of one and one-half fares for the round trip, tickets good leaving Chicago up to and including July 31.

The Eastern delegates in the cities of New York and Boston will co-operate in obtaining special trains to convey the Independence Party men to and from Chicago. There will probably be two such trains from New York and at least one from Boston. The trains will be equipped with Pullman sleeping cars, baggage cars and dining cars.

The New York delegation expects to take its departure for the convention on the morning of Sunday, July 26, reaching Chicago Monday morning.

There will be approximately one thousand delegates to the National convention of the Independence Party.

POLICE IN WILD PISTOL CHASE FOR BURGLAR

ALLEGED THIEF IN SOLDIER'S GARB CAUGHT AFTER LIVELY DASH IN NORTH END.

Wearing a soldier's uniform and carrying a suit case filled with clothing and jewelry, which the police believe to have been stolen, Harry Thistle, seventeen years old, and claiming to be a soldier at Fort Revere, was arrested after a lively one-mile chase through the streets early this morning, charged with breaking and entering the clothing store of Abraham Cohen, in Hanover street.

Patrolman Waldup, passing the store, saw the front door open. The interior was in darkness. Revolver in hand, he entered, stumbling over two well-filled suitcases on the floor. After entering, the officer heard a noise outside, and saw a young fellow running through Hanover street at top speed.

Waldup gave chase, firing several shots in the air to frighten the fugitive. The chase led through streets, alleyways, arboured streets, around Revere Wharf and home into Commercial street. Thistle, in his soldier uniform, ran into the arms of Patrolman McDonald.

At the police station he refused to talk with himself, further than to say he was a soldier. Besides the jewelry and clothing in the suit case, the police found a jimmy, which, they say, fitted the marks on the door of Cohen's store.

Thistle's picture is in the rogue's gallery at police headquarters. The police are looking up his record.

ROOSEVELT, JR., GIVEN YEAR TO STUDY MINING

President Explains Story That "Teddy, Jr.," Will Work for Steel Trust.

Harvard students who remain in Cambridge are to-day discussing the statement which President Roosevelt authorized Secretary Loeb to make public regarding the story that his son, Theodore, Jr., is going to work for the Steel Trust this Summer, having been given a year's leave of absence from college.

This discussion has brought out the fact that the President's son "plugged" over time on his studies in order to finish the four-year course at Harvard in three years, which he succeeded in doing, for the purpose of getting a year to study the business end of handling mining property. Young Theodore does not intend to enter a profession, according to his friends at Dunbar Hall, where he roomed. He intends to learn the mining business.

Another interesting fact in connection with young "Teddy's" graduation is that his room-mate, Clinton Wolcott, also completed the four-year course in three years. This is considered a remarkable feat by students, and it shows that Roosevelt and his room-mate were brothers.

Kelly is now at Pagoda, Routt County, Col., where he will spend the Summer. He, too, has secured a year's leave of absence from college. They will return next June to graduate with their class. Although both are technically through college, they will return in order to graduate with their class, rather than graduate with the class of 1908. When a student enters Harvard with a class he likes to remain with it and be identified with it ever after.

An Oyster Bay despatch says President Roosevelt to-day authorized Secretary Loeb to make public a statement regarding the story that young Theodore Roosevelt, Jr., is going to work for the Steel Trust this Summer. The President is extremely angry, because, he says, the story seems to imply that he desires to be influenced in his attitude toward the trust by his son's going to work for it.

Secretary Loeb sets forth that the President has no direct knowledge that he will be by which young Roosevelt is to be employed be controlled by the trust, and that in any event the boy is merely to work as a laborer.

The statement reads:

"The story as regards its implication is a pure falsehood. John C. Greenway, who was in the Presidential regiment, has told young Roosevelt that he will get a job as a job simply as one of the ordinary miners and exactly as he (the latter) would if he were not enemy every year and is trying hundreds this year.

Young Theodore may join his mother on the Mayflower after they have visited Europe and return with her to Sagamore Hill.

102 IN WASHINGTON.

WASHINGTON, June 25.—The city has just experienced the hottest day for thirty-four years. The thermometer registered 102 degrees in the shade. As a result of the torridity and humidity several cases of prostration were reported.

ENEMY'S FLEET BOMBARDED IN HUB WAR GAME

Big Guns at Winthrop Forts Roar Defiance at Target Ten Miles Out at Sea.

Target practice at Fort Heath, Winthrop, to-day was the feature of the military manœuvres which are now being held in Boston harbor. An imaginary hostile fleet is threatening to destroy the coast defences here and swoop in and take Boston.

To-day ten shots are being fired from Fort Heath at a target placed 7,000 yards out in the bay.

The Ninth Regiment Massachusetts Volunteer Militia is quartered during the manœuvres at Fort Heath and Heath. Winthrop, and to-day the officers of the regiment were all at Fort Heath, taking a keen interest in the firing of the big guns.

All of the morning was taken up in locating the big target far out to sea, where it was finally placed. Then the range-finders went to work and soon had the big rifles bearing on the target, which on the naked eye was but a twinkle of red.

The first shot was fired from gun No. 1 at just 10 minutes before 12 o'clock. The missile fired weighed 1,000 pounds and was propelled from the rifle by a charge of 200 pounds of smokeless powder. The missile was of the new pattern of unsinkable projectiles.

The shot fell 150 yards short of the target. It rebounded from the water three times, each time arching a huge white geyser of salt water high in the air. This shot was followed at intervals by the nine others, the afternoon being well worn away by the time the firing was ended.

The officers at the fort are taking all kinds of data on-day from the firing of the guns. In addition to special attention being paid to the calibration, which is now far more than in decimeters how far short of theoretically perfect the gun's mechanism works.

While the guns were being fired a large party of prominent guests at Winthrop thronged to the beach to see the flash of the rifles and to see the great geysers of water leap up far out at sea showing when and where the missiles struck.

HAVING YOUR FAT CARVED OFF. There is hardly a part of the human figure, except the vital organs, that cannot be remodelled by the knife, etc. See next Sunday's AMERICAN.

"PADDY" DUFFY SENT TO THE STATE FARM

William D. Duffy, well-known to local fans as "Paddy" was sentenced to the State Farm upon the charge of vagrancy by Judge Alvin in the Cambridge Police Court to-day. He appealed, and was held in $100. Duffy had his hands frozen last Winter, and lost the use of them for baseball purposes.

J. P. MORGAN IN HAPPY MOOD OFF TO EUROPE

Financier Declares Business Prospects Have Improved in Last Few Weeks.

By Boston American Leased Wire.

NEW YORK, June 25.—J. Pierpont Morgan, in exceedingly good humor, became Yale saw fit to bestow upon him the degree of LL. D., sailed to-day on the steamship Provence for Europe. Although the doctor is usually loath to talk with newspapermen, he called the reporters into his stateroom and told them he was off with great reluctance.

Asked why he was going abroad so soon again—having returned only a week ago—he replied:

"I came over only to attend the wedding of my niece Emily to the Rev. Dr. William Simon. I have an important engagement on the other side and must be there on a certain day. I am glad to say, however, that I am in an optimistic mood and in the few days I have spent at home I have noticed a marked revival of business and a great improvement in the situation, all coming in the few weeks I spent abroad."

Mr. Morgan said he felt greatly depressed over the death of Grover Cleveland.

"He was one of my most intimate friends for many years," he went on. "I considered him the greatest statesman in the world and the United States lost one of its greatest statesmen in his death. I would like to pay him a great tribute, but the news came to me so suddenly it would require a long thought. Grover Cleveland! Hero the financier stopped.

"Say, you don't think I'm a sour degree?" was asked.

"I'll badly to be a doctor of laws," was his answer.

"Were you ever a candidate for the Apostles Club?" one reporter ventured.

Mr. Morgan smiled. "I believe," he rejoined, "I can conscientiously say I never was. I'd rather be an LL. D."

Bargain Calendar
FRIDAY JUNE 26
BRINE'S Cut Price Day 25-29 Tremont St

DOUBLE STAMPS FRIDAY AFTERNOON

Samples ½ Price
Babies' and Children's
White Dresses

29c Lawn Kimonos, 16c
A sensible Nightlie-sable Kimono, in neat stripe patterns; sizes 36 to 44.

98c White Waists, 39c
Good linen finish of lawn; open back; tucked back & sleeve, 34 to 44.

7.50 New Spring Suits, 2.98
With extra full skirts, in Panama, Etamine, Rajah & Cheviot cloths; in navy, green, white and tan.

Women's White Canvas Oxfords, special for Friday only, 88c

Bargains in SMALLWARES
15c Children's Hose Supporters 10c
29c Women's Pad Hose Supporters 19c
10c Bell Sheet Pins 5c
O. N. T. Spool Cotton, 6 spools to a customer 4c

1.00 Hair Puffs, 49c
The new style natural Hair Puff, all colors, in set 49c

TOILET GOODS REDUCED
15c Talcum Powder, 5c
3c Wash Cloths 2c
5c Castile Soap, cake 2c
12½c Children's Fast Black Ribbed Hose 7c
12½c Men's Fast Black Half Hose 7c

Men's 1.00 Shirts, 49c
The latest pleats and Madras, Sateens; Shirts in large assortment of patterns and all made full size 49c

$10 Silk Rubber Lined Rain Coats 4.98
In blue, brown and gray stripes. A genuine bargain.

98c Girls' Gingham Dresses 59c
Blouse style; Dutch neck; box trimmed; extra full skirt, and other full checks; sizes 6 to 14 years.

59c Lawn Aprons, 29c
Tucked and hemstitched; sizes 12 to 16

Bathing Suits
Misses' Blue Mohair Bathing Suits, Dutch neck, trimmed with white tape and fancy braid, 10 to 16 1.50
Boys' 2-piece Bathing Suits 75c
Men's and Boys' Bathing Suits 98c
Men's Bathing Suits 1.25
Men's All-Wool 2-pc. Suits 1.98
Bathing Caps, 10c to 50c

25c Bottle Whiteine 12c
Makes dirty White Canvas Shoes look like new.

Springfield Rifles 1.50
Each of these guns cost the U. S. Government $18.00. Regulation .45-calibre, centre fire, brass frame, 5-shot U. S. army rifles, full shot and blank cartridges may be had for this rifle.
Mail orders must be accompanied by money order and 25c extra for packing.
Shipped Express, Collect anywhere in the United States.

Domestic Dept.
Remnants of Cotton Cloth, Dress Muslins, Ginghams and Flannelette at about one-half price.
See Apron Ginghams in full assortment of blue and white checks, Friday, yard 5c

Don't Miss Our Saturday Night Specials
On Sale From 5.30 Till 9.30 P. M.

Shop at Butler's Prices! Values! BARGAINS! NOT TALK!

Just for Friday

3.98 Dresses 1.98
Princess Dresses of fine lawn, as shown in picture, made very full, and trimmed with lace and embroidery, side slits for street or evening wear; sizes 16 to 20 years, 34 to 44 bust; $3.98 value. Each 1.98

Just for Friday

LONG GLOVES
Elbow Length Silk Gloves, in black only 59c

Elbow White Lisle Gloves..39c
Short White Lisle Gloves, value 50c, 75c., $1.00..... 29c

LINENS AND DOMESTICS
Five special leaders for Friday. Positively no mail or telephone orders filled.
All Linen Bleached Napkins, 20 inches square, value $2.00 dozen; to be closed out in ½ dozen lots, for..... 69c
Silver Bleach Hemstitched Table Cloths, with new open work, 2¼ yards long; value $2.00; for, each..... 1.49
Full Size Hemmed Bed Spreads, value $1.00, for, each..... 69c
Bleached Sheets, 72x90 inches, centre seam, free from dressing and not worn 30c. For, each..... 31c
Not over six to a customer.

Women's Prince Charming Striped Linon Suits 2.98
The most exquisite summer costume of the season; a bargain without an equal at $2.98. Coats are 50 inches long, finished with three pockets on each side, notch collar, two sleeves with cuff, skirts are full width, finished with 3 inch fold, sizes 32 to 42 in black and white, in tan and white stripes; also plain colors including brown, white, pink, blue and red. This is a stylish suit, tailored and the equal to all appearances of a $10 suit. 2.98

WHITE SKIRTS 1-2 PRICE
Only 160 Skirts in this lot. They were made to sell for $2.98. There will be only more when this lot is gone. Fine lawn flounce edged with fine torchon lace, with open work embroidery, handsome pat-terns, clusters of tine tucks above. Choice, while they last..... 1.49

White Skirts 98c
A Big Bargain —200 Skirts of white linen, made with two deep folds around bottom, panel front, also a variety of up-to-date models; made to sell up to $2.00 including extra large waist bands. Choice of 300, while they last 98c

98c GOWNS 69c
Kimono Gowns, as shown in picture, square neck and sleeves edged with embroidery two inches wide, regular 98c goods. Friday, each, 69c

White Lace Hose
10,000 pairs. Value 25c.
12½c
Also Black

SMALLWARES
Butler's Spool Cotton, "The Best Made"..... 3c
25c. Allover Hair Nets..... 15c
Featherbone Collar Foundations, high side..... 5c
25c Pad Hose Supporters..... 14c
Women's All Elastic Hose Supporters..... 5c
Children's Hose Supporters..... 5c
Large can Talcum Powder..... 5c
Keep Clean Hair Brushes..... 25c

98c WAISTS 65c
The picture shows one of several styles in White Lawn Waists; beautiful embroidery fronts, well made, none worth less than 98c, some worth more. Choice 65c

Swiss Ribbed Lisle Vests
With and without sleeves; value 19c
12½c
Children's Vests, low and high neck, short sleeves..... 10c
Women's Union Suits, lace trimmed..... 19c

VALENCIENNES LACE 25c
Sample pieces Val. Lace, edges and insertions to match, good widths and desirable patterns, that sell usually for 25c. Friday for piece of 12 yards. Choice..... 5c

50c Shirt Waist Slips 29c
600 Shirt Waist Slips, button back and front, neck trimmed with lace, come in white, pink and blue, exactly the same as pictured here for 50c. This lot and no more at the price. Choice..... 29c

New Silk Elastic Belts
Made with choice assortment of buckles, some studded, worth 50c each, 12½c

150 CHEMISETTES 89c
Vestee Lace and Embroidery Yokes, some with Gibson stock attached, all fine goods that have sold up to $1.50 each. Choice..... 89c

CORSET BARGAINS
New Model Long P. N. Corsets—Made in fancy white mercerized batiste, well made, two pair bone supporters, wonderful value 98c
Summer Netting Corsets..... 49c

Get Ready for Vacation
BUSTER WASH SUITS 39c
Made from strong material, in handsome patterns, sizes 2 to 6 years. Value 75c 39c
Children's Rompers..... 19c
Children's Lawn Bonnets, marked ½ price 12½c

LIGHTWEIGHT SUIT CASES
Made from strong fibre leather, corners and bands. Value $2.25..... 1.49
Jap. Cases, light weight, 90c, 1.40, 2.98

25c RUCHING 12 c.
White Ruching, in two and three row pleatings, also two row widows, frill and pleated lace; always sold for 25c. Friday, only, yard 12½c

SECURITY HAIR PINS
Made from best quality shell, value 50c dozen, six on card 10c
Collar Pins, two on card..... 10c

RIKERELIEF

SUMMER HEAT
Brings Discomfort
Modern Antiseptic Powders Bring Relief. . . .

Jaynes' Talcum Powder
Carbolated and borated, soothing and healing for chafed and tender skins.
20c

Jaynes' Violet Talcum Powder, delightfully perfumed..... 23c
Comfort Powder..... 19c and 35c
Colgate's Violet Talcum..... 15c
R. & G. Violet Rice Powder..... 17c
Spiro Powder..... 19c
Squibb's Talcum Powder..... 19c
Papier Poudre..... 19c and 39c
La Blache Face Powder..... 33c

RIKER'S
Violet Excelsis Talcum Powder
Finest, softest, best talcum powder on the market.
25c
Riker's Violet Talcum 15c

Ladies who are subjected to the unpleasantness and annoyance incident to the swollen and perspiring feet will welcome to a perfect face powder, soft, delicate and harmless.

Riker's Dresden Face Powder
Never fails to suit the most fastidious taste. It makes bad complexions good and good ones better. Per box 25c and 50c.

Natural tints to suit every complexion—Flesh, White, Pink, Brunette, Evening Shade.

Riker's Violet Excelsis Face Powder, 50c
The very acme of perfection in Face Powder, perfumed with the famous Riker Violet Exotics, which never fails to please.
Everything at Rikercamable Prices.
Hughey's Chocolates, the 50c kind, lb. 39c
Benne Seed Wafers, the 25c kind, lb. 15c
Corn Campfort, lb..... 50c
Mail Orders Promptly and Carefully Filled

Tekol-Tablets will brace you up, refresh you when tired, worried or confused, banish gloom, nervousness, brain fag, despondency or the "blues" in a few minutes, making you feel fine.
A Box of 96 Tablets 1.00.

RIKER-JAYNES DRUG STORES
5 in Boston. 4 in New York
5 in Brooklyn.
RIKERS

LABLACHE
FACE POWDER
THE GREAT BEAUTIFIER
Use It, You Will Like It
Sold by all druggists or mailed to any address on receipt of 50 cents.
BEN LEVY CO., French Perfumers
126 Kingston St., Boston, Mass.

IF YOU ARE BUYING CHAMPAGNE FOR THE Seashore and Country Home

Remember Great Western Champagne is a wine of the finest quality produced in America.

For Making Champagne Cup

Great Western is actually better than any imported Champagne.

Sold by Wine Merchants and Grocers

Bilious Troubles

Bile causes no end of trouble. Sick headaches, bilious attacks, jaundice, constipation and many distressing ailments arise from an excess of bile, or from obstruction of the bile duct. Inactivity, sedentary occupations and indiscretion in feeding and drinking are bile blunders that need to be guarded against. When the liver is disordered the best bile correctives are

BEECHAM'S PILLS

because they relieve the overworked liver, and gently stimulate it when it is sluggish. These pills control the flow of bile, restore its right consistency, and work for the immediate and lasting benefit of the stomach, bowels and blood. Whenever a furred tongue, dull, yellowish eyes, nausea, or headache indicate bilious conditions, use Beecham's Pills at once, to correct the bile and

Regulate the Liver

Boxes 25c. and 25c., with full directions

AMUSEMENTS.

ELSIE PHELAN
AT KEITH'S
The musical program also includes Bellman and Moore, Bard and Barrett, J. K. Murray and Clara Lane, the American Dancers, Gaston and Green, Bellclaire Bros., Edwin Kennard and Calvert, Vaudeville Comedy Co., Louis M. Granat, and Others.

AMUSEMENTS.

AMERICAN EAGLE
TODAY 11:15 Doors Open
WASHINGTON 1908
Herlein & Hopkins, Wright & Dillon, 244 Washington.

HAVE YOU TRIED ONE OF DAVIDSON'S CLAM BAKES OR FISH DINNERS AT Wonderland

Nantasket Beach
Take Steamboats Leaving ROWE'S WHARF Weather Permitting
Daily, 9 A. M., then hourly, twenty minutes past the hour, from 9.20 A. M. to 8.20 P. M.
Sundays, 8.45, 9.45, 10.45, 11.45 A. M.; 12.45, 1.45, 2.45, 3.45, 4.45, 5.45, 6.45, 7.45, 8.45, 9.30 P. M. Rel., Pemberton, twenty-five minutes later, also on Sunday at 9.05 A. M. and 9.05 P. M.
Week days only.
G. P. CUSHING, Gen. Mgr.

PROVINCETOWN
The Pilgrims' First Landing Place
Sundays and daily, staunch and elegant steamer "Cape Cod." Daily leaving Bay Line Wharf, foot Atlantic av. south of Rowe's Wharf, 10 o'clock morning, returning, 5 p. m.; Sundays at 9.30 a. m. Refreshments, stateroom. Round trip $1.00; steamer, $1.50. Children under 10 half rate. Telephone Fort Hill 1251. S. A. SMOODY, Manager.

NORUMBEGA PARK
Reached from Open Air Theatre Full Sun and Rain. Vaudeville
Afternoon 2.30. Evenings 8.00.
Zoo, Restaurant, Ice Rink, Shell Lakes, Chalet and Boat of Amusements. Canoeing and Boating. Woodland Promenades. Elk.

FOR THE FISHING GROUNDS
$150.00 IN GOLD PRIZES
Steamer King Philip, Captain Edward W. Dixon, leaves Commercial Wharf daily and Sunday at 10 A. M. Fare $1.00. Lunch, bait and chowder free. Matron aboard.

GLOUCESTER AND CAPE ANN.
Round trip 75c. Central Wharf, Foot State St. Elevated stairs. Week days, 10 A. M., 2 P. M. Steamer leave Gloucester 2.15 P. M. Sundays leave Boston 10.15 A. M.; leave Gloucester 3.15 P. M. Music. E. S. MERCHANT, Mgr. B. & G. S. S. Co.

HUB THEATRE
Dover and Washington Sts.
Miles Bros.' Moving Pictures and Illustrated Songs.
Entire Change of Program.

THE COOL TREMONT
TONIGHT AT 8.15
A Good Seat on the Floor Fifty Cents
A KNIGHT FOR A DAY
TEN BIG SONG HITS
John Slavin May Vokes and Big Beauty Chorus

75c BOSTON To FALL RIVER or PROVIDENCE
Special TROLLEY SERVICE
Beginning July 1, the best way to reach the night boats to NEW YORK
Fine scenery, no dust, no dirt. Tickets and information at Passenger Dept., Old Colony R. R. Co., 5096 Washington St., Boston. Phone 4500 Main.

MAJESTIC MAT. 2.15 EVG. 8.15
A. FLORYNS
GRAND OPERA COMPANY
AND
BELGIAN ORCHESTRA BAND
Mat. Today—RIGOLETTO and FAUST
Tonight—LUCIA and TROVATORE
Summer Prices Entire Orchestra 50c Entire Balcony 25c

BOWDOIN Square Theatre
Moving Pictures daily, 1.30 to 5, 7.30 to 8 and between the acts. 2 and 8 p. m., that thrilling melodrama,
"HER FATAL SHADOW"
Any seat in the house 25c.
Next Week—A Texas Ridder's Romance

BASS POINT AND NAHANT
STEAMERS LEAVE OTIS WHARF, 406 Atlantic Ave., 9.30, 11 A. M., 12.30, 2.30, 3.30, 5.10, 6.15, 8.00 P. M. FARE 25c.

PALACE
Every Week Continuous Grand Smoking Concerts
Tel. Tremont 3100

WHOLE WORLD OF SPORTS COVERED FOR THE BOSTON AMERICAN BY ITS CORPS OF EXPERTS

RACING AUTOISTS HAVE VERY NARROW ESCAPE

BY J. C. KERRISON.

STROUDSBURG, Pa., June 25.—Harry Kilpatrick and Stevens Carusso had a decidedly narrow escape from serene if not fatal injury while driving the famous Motorbike in the Delaware Water Gap hill climb this morning. The car was the next to last to be started, it having been held back in order to make a record. The hill is about a mile long, full of quick and torturous turns, dangerous in the extreme, and it is really wonderful that some fatalities have not been recorded.

The Motorbike got an excellent start. She was cutting the pace out like the wind, when in making a quick right angle turn the skidded side and headed for Cherry Valley, a sure drop of 1,500 feet. Fortunately a heavy post saved them. The car was so that the post got between the left front wheel and the frame of the car, throwing Carusso some twenty feet in the air and out. Neither one was injured. The car was badly used up and yet Kilpatrick drove it back to town even though the left front wheel was at an angle of forty degrees and minus a tire. The course became so crowded after this that the referee called the events off.

A Rambler touring car selling for $1,000 made the best time on the hill, 3 minutes 52 seconds, defeating in time at least such cars as the Italian Zust and the American Studebaker. The Rambler won her class event quite handily. The second best time of the day was made by the Zust, 1 minute 37 seconds. The little Buick runabout won over the Jackson, her time being 2 minutes 13 2-5 seconds. This car was driven by Harold Church, a Boston boy who is spending the Summer in the mountains. The Studebaker had a walk over in her class as did the Zust in hers. The summary:

Gasoline cars, selling for $851 to $1,200, won by H. B. Church (Buick), 13 2-5, second, J. A. Hutton, Jackson. Time—2:20.

Cars selling $1,201 to $2,000, won by W. H. Pierce, Rambler. Time—1:46 2-5; second, Bert Clark, Jackson. Time—1:46 2-5.

Cars selling $2,001 to $3,000 won by Frank Seiberling, Studebaker. Time—2:27 2-5.

Cars selling for $4,001 and over, won by James Allen, Zust. Time—2:04.

Open to all cars won by James Young, Zust. Time—1:37.

OVER $40,000 GATE RECEIPTS ON DERBY DAY

Those figuring the receipts the day of the $50,000 American Trotting Derby at Readville in the grand circuit meeting next August can learn something of the immense crowd expected in the following plans already mapped out by the directors of the New England Breeders' Association.

There is to be erected 850 boxes that will be sold for a premium of $5 each, a total of $4,250; 2,200 seats in the vicinity of these boxes will bring a premium of $2 each, or a total of $4,400; then will be built additional bleachers to seat 8,000, the price of which will be $1 premium, or a total of $8,000. This brings the amount of premiums to $16,650, and adding to the sum the regular $1 admission extra, as the prices quoted for the seats are over and above the admission, is for the 11,050 seats just that number of dollars, which makes the grand total receipts foot to $27,700.

It must be borne in mind that outside of the thousands of boxes will pay for just as admission, being willing to take their chances in seeing the great race from the quarter-stretch, or from the infield, which, too, will be thronged by teams and automobiles. No doubt fully 15,000 will crowd upon in this way, and would make the day's receipts amount to the tidy sum of some over $40,000.

MIRACULOUS VISION OF THE IMAGE OF BOULOGNE. A French fisher girl's strange experience that recalls the celebrated mediaeval legend. See next Sunday's AMERICAN.

BET NELSON WON'T LAST 25 ROUNDS

By Boston American Leased Wire.

SAN FRANCISCO, June 25.—Joe Gans is almost a prohibitive favorite over Battling Nelson at odds of 10 to 6, with little money offered. There is much betting however, at even money that Nelson will not last twenty-five rounds.

Gans weighed 134 pounds yesterday, and is to be in no more than 135 pounds, ringside, the weight question, which gave him so much trouble at Goldfield, practically is eliminated. Gans is indignant over reports that he has been loafing. He also says that he will whip Nelson decisively, so there will never be any more question of their ability as fighters.

GEORGE HACK REPORTED DEAD

LONDON, June 25.—It is rumored here that George Hackenschmidt, the wrestler, is dead at Aix-la-Chappelle, where he went several weeks ago to recover from injuries received in his wrestling match with Frank Gotch, in which he lost the world's championship to the American.

The report is as yet unconfirmed.

ELBERFELD MAY TAKE GRIFFITH'S JOB AS MANAGER

PHILADELPHIA, June 25.—Shortstop Norman Elberfeld will probably succeed Clark Griffith, who has resigned as manager of the Highlanders, owing to his illness in the management of that team this season.

HARVARD '05 CREW WON.

One of the most interesting and exciting events of the commencement programme at Harvard was the boat race between 1905 and 1902 on the Charles River, the former winning.

PLAYER HOFFMAN SUSTAINED.

CINCINNATI, June 25.—Although Player B. C. Hoffman was sustained by the National Baseball Commission in his claim against the Boston National League Club for salary, he must pay back to that club part of advance money that he received.

WOLCOTTS WANT GAME.

The Wolcotts of Dorchester want a game with any fourteen and fifteen-year old team for Saturday, the Highlands preferred. Game can be arranged by telephoning Haymarket 2, 1198, between 9 and 5 o'clock. John Mulhall.

HARRY LEWIS STARTS WORK FOR DONOVAN

Harry Lewis, who showed by his victory over Larry Temple at the Armory A. A. on Tuesday night that he is a classy performer of the highest type, started for Augusta, Me., early yesterday morning to resume training for his bout with Jim Donovan of New York at Bangor on next Monday.

Donovan by his victories over Willie Lewis, Terry Martin and Tommy Sullivan, is a worthy foeman for the welterweight champion. Indeed the bout is so pleasing that the Armory A. A. matchmaker tried to get it, but Promoter Hanks beat them to it. Hanks is one of the biggest boniers ever connected with the boxing game and knows a good card from a poor one.

The full card for the twenty-mile is made up of eight bouts and has created a stir all over the Pine Tree State. In fact the attendance is expected to reach 5,000, for there will be excursions from all over the State and even from St. John, N. B., from where a party of several hundred is expected.

The show will be the night before the Maine State Republican Convention, when there will be thousands of visitors in Bangor.

RACE MEETING AT HILLSGROVE

PROVIDENCE, June 25.—Secretary William T. Parker of the Hillsgrove race track announces the following classes for his meeting July 21-23, inclusive, with the purses $300 in each event. Entries close July 14, and records made that day no later: Trotting—2:14, 2:17, 2:21, 2:25 and 2:30. Pacing, free for all—2:12, 2:15, 2:19, 2:23, 12:26 and 2:30.

STATISTICS OF CREWS IN TO-DAY'S RACES ON THAMES

Here are the statistics of the crews in to-day's races:

HARVARD.
VARSITY EIGHT.

Name.	Age. yrs.mos.	Height. ft. in.	Weight. lbs.
S. A. Sargent, Jr., 1910, stroke, Boston, Mass.	20 00	6 1½	161½
J. Richardson, Jr., 1908, 7, Chestnut Hill, Mass.	21 08	6 01¼	167
E. C. Bacon, 1910, 6, New York city	20 00	6 01½	177
S. E. Wald, 1910, 5, Iowa City, Iowa	19 00	6 02	173
L. R. Sont, 1909, 4, Cedar Rapids, Iowa	21 00	5 10	179
W. Spencer Stevens, 1909, 3, Milton, Mass.	21 00	5 11¾	177¾
R. C. Cutler, 1909, 2, Brookline, Mass.	19 10	5 11¾	161
M. Fenelon, 1909, bow, Rome, N. H.	21 00	5 11	173
Averages	20 04¾	5 11⅞	173⅜

F. St. Bigelow, 1909, coxswain, New York city | 22 00 | 5 06 | 106

VARSITY FOUR.

F. A. Rocca, 1909, stroke, Boston, Mass.	22 00	5 07	144
F. Wirthgroot, 3, ... 07 ... 1 stacin shells in Wirthington, 1909, 5, Hoosdale, H.	20 08	6 02	177
G. G. Sacco, 1908, 2, New York city	22 00	6 00	164
R. Ellis, 1909, bow	22 00	6 00	164
Averages	21 04½	5 09	169¼

M. A. King, 1910, coxswain, Chicago, Ill. | 22 08 | 5 06 | 102

FRESHMAN EIGHT.

R. N. Cutler, captain, stroke, Brookline, Mass.	18 07	6 02	171
H. Hooper, 7, Boston,	19 10	6 00	171
E. S. Eaton, 6, Marblehead Neck, Mass.	19 00	6 00	160
L. Wirthington, Jr., 5, Hoghdale, H. I.	18 10	6 00	178
J. Waite, 4, Boston, Mass.	19 00	5 10½	162
R. Whitney, 3, Boston, Mass.	19 11	6 00	160
H. Forster, 2, New York city	19 03	5 10½	156
J. Schmitt, bow, Cincinnati, O.	19 00	5 10	151
Averages	19 00	5 11	167½

F. C. Yates, coxswain, New York city | 20 00 | 5 08 | 107

YALE.
VARSITY EIGHT.

Name.	Age. yrs.mos.	Height. ft. in.	Weight. lbs.
D. C. Grinnell, 1909, stroke, Erie, Pa.	22 00	6 02	156
C. R. Ege, 1908, 7, Stroudsburg, Pa.	21 00	6 01	184
H. A. Beers, 1909, 6, Orange, N. J.	20 00	6 01	186
W. C. Rice, 1909, 5, New York city	21 00	6 00	160
J. W. Runyon, 1909, 4, Rockville Centre, N. Y.	20 00	6 00	173
F. C. Hunt, 1909, 3, Philadelphia, Pa.	20 00	6 00	160
W. K. Rice, 1909, 2, New York city	21 00	6 00	160
J. D. Perkins, 1908, s. b., Cincinnati, O.	22 00	6 02	182
T. Annemiron, 1908, bow, New York city	21 00	5 11	157
Averages	21 00	6 00⅝	172¼

T. D. Gaus, 1909, s., coxswain, New York city | 22 00 | 5 08 | 110

VARSITY FOUR.

F. S. Wallis, 1910, stroke, Boston, Mass.	20 00	6 00	160
D. Miller, 1908, 3, Orange, N. J.	21 00	6 00	178

AMATEURS BUNCHED FOR SECOND PLACE IN VOTES

While the only shift in the standing of the contestants in the BOSTON AMERICAN Baseball Contest for the most popular professional and amateur player in the latest returns is Gessler of the Red Sox moving up one place over Carrigan, yet there was a pretty good complement tendered to both "Old Cy" Young and Farley of the Hawthorne A. C. by their admirers.

There is a close struggle going on in the amateur end of the contest for second honors, as less than 200 votes separate the four players, Sharry, Broders, Finley and McDonald, in the standing to-day. The score:

PROFESSIONALS.

Cy Young, Red Sox	27,013
Carrigan, Red Sox	26,330
Bowerman, Dukes	22,102
Bonanzer, Dukes	20,000
Unger, Red Sox	19,416
Cullop, Dukes	17,425
Pinney, Red Sox	16,961
Speer, Dukes	16,403
Wagner, Red Sox	15,915
Lenhamm, Dukes	8,212
Duffy, Dukes	7,818
Wagner, Red Sox	4,412
Carrigan, Red Sox	4,000
Gessler, Red Sox	3,712
Hooper, Red Sox	3,712
Bates, Dukes	3,705
Speer, Dukes	3,701
Mahl, Red Sox	3,000

Parent, Chicago White Sox	2,710
Morgan, Red Sox	2,700
Gessler, Red Sox	2,700
Carrigan, Red Sox	2,700

AMATEURS.

Castle, Messenger Boys' A. C.	3,700
Sharry, Somerville High	3,600
Broders, Rogers Whitall, A. A.	3,578
Finley, Boston College	3,570
McDonald, Hesh A. C.	3,544
Brophy, English High	2,904
Durnan, Madison A. C.	2,000
Ross, Dorchester	1,704
Curry, Roxbury Athletic	1,700
Everett, Dorchester High	1,485
Sargent, Ethel A. C.	1,400
Ford, Malden	1,400
Swift, Marconi A. A.	1,383
Hughes, Melrose	1,300
Sullivan, Pierce School	1,200
Kingsbury, Hume School	1,200
Finn, Boston College	1,110
Cornell, Harvard	1,100
Reardon, Quincy Quality	1,061
Geary, Harlem A. A.	1,000
Blood, Eaton A. C.	1,157
Lannin, Lannin A. C.	1,100
Stone, All Stars	1,088
Keyes, Melrose Arts High	1,017
Smith, Glenville A. C.	1,000
Hall, Alpha Athletic A. A.	1,000
McKeon, Oakdale A. A.	919
Lynch, Lynch A. C.	900
Sullivan, Lynch A. C.	900
Reeves, Cambridge Latin	800
Morrison, Lynch A. C.	800
Nee, Swampscott High	797
Tennant, Columbia A. C.	697

BURCHELL AND FLAHERTY WORK QUICK STRIKE

In the first game of the series between the Boston Red Sox and the Chicago White Sox at the South Side Grounds Burchell, a side-wheeler in the box for the Bostonians, whipped one over the plate when Sullivan at bat, wasn't looking.

That is, Burchell thought Sullivan wasn't looking. But the foxy catcher was, and he whaled away, scoring a home run.

Burchell is an imitator of Patsy Flaherty, the Boston Dove southpaw, to that extent. Flaherty was formerly with the White Sox, and it's probable he is and was the greatest exponent of the quick delivery of any man in the game to-day.

Three strikes, one motion when he was with Louisville, in the American Association, and he's probably the only man that ever fanned a batsman on one whirl of the bat.

You've seen Patsy pitch. The batsman fouls.

The catcher throws the ball to the pitcher, leaps to his position, and before the batsman has recovered his poise or has any notion that the pitcher is about to deliver a ball he whizzes it over the plate.

Well, Patsy was in the box for Louisville Minneapolis was the enemy and one of the sluggers was at bat. Patsy wound up. He sent in one square over the plate and the slugger slugged with all his might. He fanned so hard that he revolved like a top.

Old Pop Schriver was behind the bat.

He whizzed the ball down to Patsy, who took no aim, but sent it over without the semblance of a curve.

The batsman just coming around for the second time whizzed away at the ball. He missed and the effort sent him on another spin.

"Pop" whirled the ball to Patsy again and the pitcher sent the third one over without the semblance of a winding. The batsman whirling for the second time smashed again.

"Three strikes," howled the umpire.

The batsman chased to the players' bench the most disgusted man that ever left the plate.

SCHOOL NINE CAPTAINS.

Nearly all the school baseball teams have chosen captains for next season. The following men have been elected: English High, "Dooke" Kelly, third base; Boston Latin, Harold McKenna, pitcher; Dorchester High, "Chick" Fraser, second base; Somerville High, "Ziggy" Dolan, catcher; Everett High, "Rosey" Rosenthal, pitcher; Malden High, Dave Morey, pitcher.

MORAN HOPES TO BEAT M'LEAN

Jimmy Moran is training as if his life depended on beating his rival in their twenty-five-mile race behind the motors next Saturday night at Revere. He has often remarked that if he could beat that man McLean he would give a good bunch of coin and has welcomed the opportunity to get at his enemy in the bike game.

Both will use two-cylinder machines to pace them, which will give all the speed they can carry, and it will be a case of who can hang on under the throttle wide open, and neither intends to be shaken.

The three top amateurs, Connolly, Heland and Brodrick, will also race ten miles behind the motors, and each one of them is anxious to get into the big race.

POLICEMEN PLAY BALL.

The "Yanigans," made up of the reserve policemen of Division 10, defeated the regulars of that house, 16 to 12, in an interesting baseball game at the South End Grounds.

TRAINER MOAKLEY HERE.

John F. Moakley, the successful track coach at Cornell, has arrived here with Mrs. Moakley and two daughters, to spend the Summer at Wiuthrop as for the past few years.

NATIONAL LEAGUE.

HOW THE CLUBS STAND.

	Won.	Lost.	P.C.
Chicago	33	20	.623
Pittsburg	32	24	.516
New York	32	24	.561
Cincinnati	30	25	.545
Philadelphia	27	27	.481
Boston	26	30	.464
St. Louis	23	33	.407
Brooklyn	21	35	.375

GAMES TO-DAY.

Boston at New York; two games.
Philadelphia at Brooklyn.
Cincinnati at Chicago.
Pittsburg at St. Louis.

GAMES YESTERDAY.

First game—New York, 4; Boston, 0.
Second game—New York, 7; Boston, 1.
Chicago, 7; Cincinnati, 2.
Chicago, 7; St. Louis, 1; 10 innings.
Philadelphia, 7; Brooklyn, 2.

N. E. LEAGUE.

HOW THE CLUBS STAND.

	Won.	Lost.	P.C.
Worcester	25	14	.667
Brockton	23	16	.590
Haverhill	22	19	.537
Lawrence	21	19	.500
Lynn	20	19	.488
Fall River	19	21	.442
New Bedford	19	22	.432
Lowell	17	28	.378

GAMES TO-DAY.

Worcester at Lowell.
Brockton at Haverhill.
Fall River at Lynn.
Lawrence at New Bedford at Lawrence.

GAMES YESTERDAY.

Haverhill, 7; Brockton, 4.
Lawrence, 3; New Bedford, 0.
Worcester, 5; Lowell, 3.
Fall River, 7; Lynn, 4.

AMERICAN LEAGUE.

HOW THE CLUBS STAND.

	Won.	Lost.	P.C.
Chicago	35	24	.593
St. Louis	33	25	.569
Cleveland	33	25	.569
Detroit	31	26	.544
Philadelphia	24	29	.453
New York	24	30	.444
Boston	20	36	.357
Washington	21	36	.368

GAMES TO-DAY.

Washington at Boston.
New York at Philadelphia.
Chicago at Cleveland.
St. Louis at Detroit.

GAMES YESTERDAY.

Washington, 8; Boston, 2.
Cleveland, 9; Chicago, 7.
New York, 8; Philadelphia, 6; darkness.
St. Louis, 7; Detroit, 1.

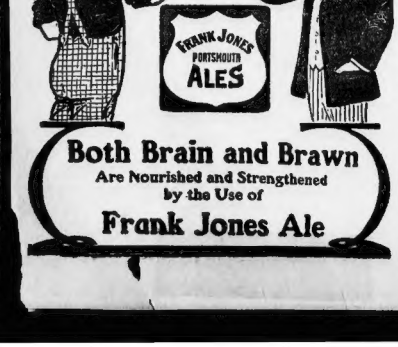

Both Brain and Brawn
Are Nourished and Strengthened by the Use of
Frank Jones Ale

AT SIEGEL'S

The New 1908 "Keystone" Bicycle
$20.00
Guaranteed
Thousands of bicycles are offered at $25.00 and $30.00 that will not equal the "Keystone" for service and speed.
1908 Keystone Bicycle, with new style coaster brake..... 25.00
Coaster brakes for Juvenile wheels 3.00
Women's Keystone Bicycles..... 20.00
Bicycle Foot Pumps..... 35c
Bicycle Lamps..... 1.25
Bicycle Bells..... 25c
Bicycle Tire Balm..... 15c
We carry a complete line of cement, plugs, toe clips, pant guards and bicycle tires; also velocipedes and tricycles.
Mail Orders Filled.
HENRY SIEGEL CO.
Washington St., Boston.

NO TAILOR EVER DID THIS BEFORE
The Greatest Purchase and Sale in the History of Merchant Tailoring

Every piece of the above goods was made to go into suits to sell for $25 and $35. Bought by us for spot cash, "sacrifice the whole thing to get money quick"; prices which enable us to offer values that will fairly make other tailors gasp, while YOU, GENTLEMEN, WILL GET MORE SUIT VALUE THAN YOU HAVE BEFORE FOR TWICE THE MONEY.
Every bit of this cloth is new, stylish and of the best grade, which together with our 35 years' experience as Boston's Popular Price Tailors is complete assurance that fit, workmanship and style will be of the very best, and the suit when finished will be the very finest value you ever had.
Though the stock is large and the patterns almost endless, we advise you coming early in the sale and making your choice.
Special Sale Price of These $25 and $35 Suitings
MADE TO YOUR ORDER
$15
Finished with First Class Trimmings. Best Workmanship. Cut by Our Expert Cutters and Skilfully Fitted for . . . .
H. NEWMAN & SON, Inc.
POPULAR PRICE TAILORS
224 WASHINGTON STREET, Opposite Thompson's Spa

Every Woman
is interested and should know about the wonderful
MARVEL Whirling Spray
The new Vaginal Syringe. Best—Safest—Most Convenient. It cleanses thoroughly.
Ask your druggist for it. If he cannot supply you, do not accept substitute, but send 4c. in stamps for illustrated book—sealed. It gives full particulars and directions, valuable to ladies. MARVEL CO. 44 East 23d St., New York.
For sale by Riker-Jaynes Drug Stores, 2 on Summer st., 8 on Washington st. Mail orders solicited.

PersianNerveEssence
RESTORES VITALITY—Has cured thousands of cases of Nervous Debility, Insomnia, Torpid Liver, Constipation and Rheumatism. Is a digestive perfect and imparts a magnetic vigor to the whole being. $1.00 per bot., by mail, prepaid, to cure or refund money. $5.00. Mailed sealed, free. Persian Med. Co., 1020 South Broad Street, Philadelphia. Sold in Boston only by Lewis & Co., 145 Washington St., and 130 Portland St.

DR. ROTHFUCHS
Grad. Harvard Medical School
Specialist in acute and chronic diseases and weakness. I cure to stay Cured Blood Poisons, Syphilis, Nervous Debility, Urinary and Bladder Diseases. Reasonable terms. No C.O.D. MEN WHO ARE TIRED OF DR. ROTHFUCHS, 7 Park sq., or Boston st. Hrs. 9-5. Sun. 10-1.

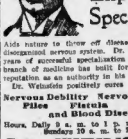
Dr. Weinstein
Expert Specialist
Aids nature to throw off disease and result in disorganized nervous system. Dr. Weinstein's years of successful specialization in his important branch of medicine has built for him an enviable reputation as authority in his chosen field.
Dr. Weinstein positively cures
Nervous Debility Nervous Dyspepsia Piles Eczema Ruptures and Blood Diseases
Hours, Daily 9 a. m. to 1 p. m.; 2 to 8 p. m. Sundays 10 a. m. to 1 p. m.
DR. WEINSTEIN
218 Tremont St., Boston, Mass.
Next Hotel Touraine.

J.P. Those suffering from weak nerves and lack of vigor should take Juven Pills. One box will tell a story of marvelous results. This medicine has more rejuvenating, vitalizing force than has ever before been offered. Sent postpaid in plain package only on receipt of this ad., and $1. Made by its originators C. I. Hood Co., proprietors Hood's Sarsaparilla, Lowell, Mass.

BoatLymph Double Strength Tablets
Nature's own remedy for the rejuvenation of weak, nervous, wasted, debilitated men. Restores vitality, whether lost by disease or overwork. Cures Neurasthenia, Insomnia and Nervous Debility. $2 per box, containing full month's treatment. Prepared only by Collins Chemical Co., Lowell, Mass. For sale by all druggists in Boston, New York, Lewis & Co., 145 Washington st. and 130 Portland st.

THE BOSTON AMERICAN
Published Daily and Sunday at 90 and 92 Summer Street, Boston, Mass.
NEW ENGLAND NEWSPAPER PUBLISHING CO.
Entered as second class matter, June 4, 1907, at the postoffice at Boston, Mass.
Daily Issue, One Cent. Five Cents.
Terms: Postage included for the United States (outside of Boston) and Mexico.

Daily only:	
One year	$4.00
Six months	1.50
One month	.75
Sunday only:	
One year	2.50
Six months	1.25
Daily and Sunday:	
One year	5.50
Six months	2.75
One month	.90

On foreign subscriptions add postage at rate of 1 cent per copy daily and 6 cents per copy Sunday.

MONEY TO LOAN

Solid, 12½c. a line. Display, 20c. a line.

STRICTLY LEGAL LOANS

We Do What We Advertise to Do

WE LEND on or buy furniture, pianos, pianos, horses and wagons, diamonds and other valuable personal property. You are careful in loaning you to get the best value for your money. Why not borrow with the same care? We offer advantages not to be had elsewhere. Promptness, legal rules, all business in confidence, payments made to suit your convenience, receipt and statements given. It is a legal business, we do it legally. What we do you do what we do. Loans on approved life policies. Banks or all persons solicited.

Dexter Loan Co., 47 Court St., Room 12

LOANS MADE WHILE YOU WAIT

to all employees, regardless of salary.

CITY LOAN CO
THE EMPLOYEE'S BANK
400 WASHINGTON STREET.
The Patronage of Millions.

HUB LOAN CO. Inc.
43 TREMONT ST., ROOMS 1301-2
MONEY LOANED RELIABLE PEOPLE. ANY AMOUNT.
Furniture, pianos, salaries; teams and other securities at lowest rates. Private entrance.

THIS MEANS YOU!

COULD you use money if you could get it at low rate of interest without publicity? If so call. We loan on salary, furniture, pianos, horses. Any amount, 1 to $1000, at an hour's notice. Leases paid off. Loans taken up from other companies. Private office. Private entrance. Call or write. LEGAL LOAN CO., 12 State st.

FEDERAL INVESTMENT CO., 60 Scollay square, second floor, opposite City Hall, loans on furniture, pianos, horses, carriages, etc.; short notice and lowest rates; confidential and reliable. H. M. HALL, Treasurer.

BUSINESS MEN can borrow on their note; private party. Room 32, 131 Devonshire st.

AUTOMOBILES.

$225—HANDSOME STANLEY CX., newly painted, double pumps, Echo generator, top, anti-rear wheels, tire set, new, guaranteed. SOUTH END AUTO CO., 22 East Concord st., cor. Washington st.

$425—4-CYL. FORD RUNABOUT with new tires, has had excellent care. SOUTH END CO.

NEW R. I. R.-bodied, detachable tonneau, McCord force feed oiler, 5 lamps, generator storage battery, guaranteed tires, cost of repairs for one year from date of purchase by one of the largest concerns in the business. Any investigation that you have never heard of before; price $1,000. Address H 767, Boston American.

FOR SALE—Winton 1906, Model K, in fine condition; new rear tires, good front tires, completely repainted. MILLS KENNEDY CO., 733 Boylston st.

SALESMEN for Thiem motorcycles, best ever, can establish new rider agents so you can't lose proposition; exclusive territory. HEATH & CO., 258 Columbus av., Boston.

DECAUVILLE 4-cylinder touring car, side entrance, shaft drive, fully equipped; price $600; call, see it demonstrated. G. G. TOWNSEND, Wilmington, Mass.

$150 BUYS Stanley runabout with top, new burners, burner, tipper, bargain in Boston; quick or you lose it. FRANKLIN SQ. AUTO CO., 51 Franklin st., Boston. Tel. 412 Troy.

WIDOW having a 5-cylinder touring car, nearly new, run but 100 miles, owning to failing health moves and will sell at a sacrifice if taken before July 1. Address K 781, Boston American.

WANTED—To buy for spot cash, a cylinder air-cooled, Knox car, state of body of no importance. O 107, Boston American.

FOR SALE—New Stoddard Dayton Runabout at a sacrifice; run but 1000 miles. MILLS KENNEDY CO., 733 Boylston st.

WOMEN'S SPECIALTIES.

FOR FRIDAY ONLY
1 lot Swiss Embroidered Lawn Waists, each ..... 75¢
No more than three to a customer.
Fresh Arrival of Linen Suits at Low Price.
WOMEN'S SAMPLE GARMENT CO.
48 SUMMER STREET

BABY CARRIAGES repaired, wheels retired, carriage parts; W. J. REILLY & CO., 80 Portland st.

STORES, OFFICES, ETC.

2,400 FEET floor space in 12 rooms for carpenter, plumber, tailor, electrician, trucksman, clean factory, 26 Wendell st., between Pearl and Oliver.

PIANOS AND ORGANS

Come Miles for Pianos

Because people can save their carfare many times over—Their local agent of some special pianos cannot possibly sell at price anywhere near as low as ours—If his piano is made by the Trust he will have to charge a Trust Price for it—and any one knows what that means—We have cut prices on pianos so low that it would be horribly extravagant to give your local dealer anywhere near his asking price for his instrument—No matter what make—The dealers are what the difference between his price and ours would pay your fare to Boston and give you a good time besides—Respect your Intelligence and Purse and Buy from Us—We give a legal guarantee

$5 Down---$1 a Week ...FIRE...

We charge no commissions or expense for selling Fine Pianos.

Chickering Upright.....$57	Martin Bros.....$57
Emerson Upright.....$51	Mason & Hamlin Upright..$72
Everett Upright.....$62	McPhail Upright.....$86
Haines Bros.' Upright.....$59	Merrill Upright.....$90
Hallet & Davis Upright...$65	Steinway Upright.....$75
Huntington $60	Sohmer Upright.....$101
Ivers & Pond Upright....$78	Steinhart Upright.....$87
Jacob Bros.' Upright.....$69	Vose Upright.....$62
Knabe Upright $94	Wm. Bourne.....$60
Kranich & Bach.....$92	Webber Upright.....$80

Roxbury Storage Salesrooms, Inc.,
2111 Washington St., cor. Williams St., (Roxbury), Boston
Open Monday, Tuesday, Thursday and Saturday Evenings till 9.

SAVE $100.00 in buying piano from Blake. All makes at lowest prices in Boston. Gather, Shonin-ger, Mathushek, Ludwig, Schumacher, Hallet & Davis, Barnes, upright and grands. New England representative. All grands and uprights slightly used. Warranted ten years. BLAKE'S, 504 Washington st. Established 1860. Elevator.

75 UPRIGHTS returned from Harvard rentals, now going fast, fully as fine new pianos as they were installed. Now $100 $125 $150 $175. Worth double. BLAKE'S, 504 Washington st. Established 1860. Elevator.

BOARD and ROOMS

Solid, 12½c. a line. Display, 20c. a line.

SUMMER RESORTS.

NEW HOTEL WEIRS,

WEIRS, N. H.
—ON—
Lake Winnipesaukee

BEST HOTEL IN LAKE REGION.
200 guest chambers, 30 with private bath. Excellent Cuisine. Billiards, Pool, Tennis, Boating, Bathing and Fishing. Excellent Orchestra. Rooms let now.
RATES: $2.50 PER DAY; $12 TO $14 PER WEEK.
DES. F. & A. J. GREENE, PROPS.
S. S. HIBBARD, MANAGER.
Boston office: 34 Temple place.

ON THE BEACH.

SUMMER COTTAGE for sale, Cape Cod, 7 rooms, fully furnished, best bathing, fishing, shooting, corn, etc.; $1,000. $200 may balance on. EDWARD T. HARRINGTON CO., 280 Washington st.

KOSHER SUMMER RESORT.
WARSHAUER FARM—For information write to Mrs. Max Warshauer, 1 Franklin Park road, Boston. Take train South Station to Braintree and there take car for Holbrook.

BEVERLY—Large furnished rooms, $3 and $4 a week, in private home, within five minutes of the beach and one minute of the electric cars; near Wonderland Park; take Beach st. car. Address 25 Highland st., off Shirley av., Revere.

SUMMER BOARDERS WANTED—Good location, near station and boats; terms low. Address HAVAREST COTTAGE, P. O. Box 47, Scituate Lake, Mc.

TYPEWRITERS.

REMINGTONS, SMITHS, ETC., Rented $2.00 Monthly. CUTTER TOWER COMPANY, Room 401, 184 Summer St., Directly Opposite South Station.
Rent Allowed Toward Purchase Price.
TELEPHONE MAIN 2420.

LARGEST, best stock; easy payments and prices; repaired, rebuilt, rented; all makes. Main. TYPEWRITER EXCHANGE, 38 Bromfield st.

SEWING MACHINES.

$90, SINGER, good as new, for $5, at 36 Warren st., Roxbury, near Dudley; small rooms.

LADY will sell improved Singer, perfect order, attachments, $5. 28A Warren st., Roxbury.

BOARD AND ROOMS.

16 CLAREMONT PARK,
NICE spacious front rooms at summer prices; telephone connection.

SUMMER VISITORS TO BOSTON
TAKE ROOMS AT HOTEL WATTERSON, 8 FLETCHER PL., off Boylston st., near Public Garden. Quiet, cool, quiet, fire, and $1 day; $2 to $4 week; h. and c. water; baths over floor. Elevator. Rooms only.

AT HOMELIKE, attractive, clean, cool rooms, $2, $3, $4, $5; screens, open plumbing, shower bath, continuous hot water, telephone, elevator, opposite park; gentlemen preferred. 37 W. Newton st.

ELEGANT ROOMS (piano), suites, large closets, running water, $1.50, $3, $2.50, 612 and 628 Tremont st.

HOUSEKEEPING—Large room, 2 closets, running water, $2; rent side room $1.50. 5 Cove st.

AT VERMONT HOUSE, 50 Lynde st., West End—Rooms, day 50c, to $1; week, $1.50 to $3.50.

A CLEAN place, 3 windows, 2 closets, con. hot water, $4. 107—560 Columbus av.

APPLETON ST., 52—Well cared for rooms, by the day or week.

SUNNY SIDE rooms, running water; $2.50 $2 Carver st.

FURNISHED ROOM for light housekeeping, one flight front; gas and running water. 8 Ivy st.

MASS. AV., 468—Excellent rooms, just renovated, desirable location. Telephone Tremont 1862-4.

SQUARE cool room, day or week, kitchen, bath; rent reasonable. 301 Columbus av.

TWO connecting furnished rooms for light housekeeping; other rooms, 74 Waltham.

TO LET—Large, clean unfurnished room; also one furnished. 24 Harvard st., off Washington.

TO LET—Large, clean unfurnished room; also one furnished. 24 Harvard st., off Washington.

$3.50 WITH BOARD—Pleasant front room will find first-class room, continuous hot water, $1 per week.

93 W. SPRINGFIELD ST.—Front parlor, side bay, housekeeping; rent reasonable. 2nd floor.

119 APPLETON ST.—Near Dartmouth st.; neat rooms by day or week. Tel. 5220 Back Bay.

414 COLUMBUS AV.—Nicely furnished rooms under new management; reasonable rent to nice people.

HOUSES AND APARTMENTS.

50, BOSTON—Tenement 4 clean rooms, rent $1.50, two $2 each; modern. 50 Boston st., 3d tenem 31 and 1.

THREE ROOMS furnished rooms for housekeeping; range, sink and bath. 20 fountain st., off Regent, Roxbury; rent $3 a week.

THREE ROOM tenement, heat in So. End, for $5.00 and $2; cost 1882 Harrison av.

PICTURE FRAMES.

THE HUB MOULDING CO., 59 Haverhill st., will frame your picture the fifty cents; also frames made to order while you wait.

HELP! HELP! Do you need any? You can get intelligent, experienced help quickly by sending or telephoning your ad. to the AMERICAN'S quick help service. Telephone 5180 Main.

HELP WANTED

Set solid, 10c. per line; displayed, 20c. per line.

MALE

A PROTESTANT young man to sleep in office; $5 a week. Apply at once. 1 Scollay sq. N. SEALEY, 1858 Mass. av., Cambridge.

TAS-PIPER, hands on electric work. Call before 7 or after 5. 1358 Dorchester av.

LEARN a shoe trade; Goodyear system. BRONS, 1 Lincoln st.

MEN WANTED at once to learn to drive and operate automobiles; good wages; no lessons; correspondence course; position guaranteed. Tremont Motor Car Co., Boston, Mass.

MEN WANTED, good pants, coats; 30, over 135 lbs.; experienced or inexperienced; steady work; $100 monthly; promoted to managerships; $1000 to $2000 monthly; promoted to managerships; $1000 to $2000 monthly; promoted to managerships; $1000 to $2000

EDITORIAL PAGE OF THE **BOSTON AMERICAN** BOSTON, JUNE 25, 1908

THE BOSTON AMERICAN REPUBLICAN TICKET WARMLY INDORSED!

Prominent citizens, in signed statements, express enthusiastic and unqualified approval!

80 AND 82 SUMMER ST., BOSTON, JUNE 25, 1908

Copyright, 1908, by American-Journal-Examiner

Congratulations to Louisiana—

To the New Orleans Item and to Other Good Anti-Gambling Fighters

Copyright, 1908, by American-Journal-Examiner

By a vote of 8 to 7—apparently the usual close contest of the gamblers—the Joint Judiciary Committee of the Senate of Louisiana has given a favorable report on the Locke Anti-Gambling Bill.

Regardless of the final action by the Senate, Louisiana evidently means to put things through in a hurry. She has citizens that do not wait when they have made up their minds.

The BOSTON AMERICAN congratulates all of those that made the good fight, not forgetting Archbishop James H. Blenk, of New Orleans, who came out against gambling, as did Archbishop Farley of New York City.

The New Orleans Item has made a persistent fight in defence of decency, of the home and against public gambling.

Before long the "gentlemen of the Jockey Club," the touts, blacklegs and bookmakers wishing to take in stolen money, wishing to live without work, will have to find fields of activity somewhere outside of the United States.

Human weaknesses may be, as men say, "ineradicable." It may be that you cannot "reform men," but **YOU CAN PREVENT BLOOD-SUCKERS FROM PREYING UPON THE WEAKNESS OF FEEBLER MEN, AND THE PEOPLE PROPOSE TO DO THAT.**

That has been proved in New Jersey, in Missouri, in Illinois, in New York, and we believe that it will be proved in Louisiana.

The 'Peace Murders'

They Are Numerous, but, Happily, DIMINISHING, in Spite of Financial Opposition to the Diminution

Copyright, 1908, by American-Journal-Examiner

Edward A. Mosely, secretary of the Interstate Commerce Commission, talked to the Master Car Builders' annual convention about peace time murders on railroads and safety appliances. He mentioned casually the fact that, on the railroads alone, somebody is hurt **EVERY TWO HOURS AND FORTY MINUTES IN THE YEAR.**

He also mentioned the fact that since the law has compelled the use of safety appliances the number of trainmen killed, instead of being one in every twenty, is ONLY one in seventy-three.

It is interesting to know that the railroads are killing one trainman in seventy-three instead of one in twenty. It would be still more interesting to learn that they had spent the necessary money to prevent the killing of even one in seventy-three. IT IS a question of money.

It is important for readers to remember that the use of safety appliances WAS FOUGHT PERSISTENTLY BY THE PUBLIC CORPORATIONS. It is evaded by them very largely at this moment. THE IMPORTANCE OF ECONOMY WAS SOLEMNLY URGED, AND IS STILL SOLEMNLY URGED, AS A REASON FOR SAVING ON SAFETY APPLIANCES AND BEING RECKLESS WITH HUMAN LIFE.

Our government has become largely an industrial government. The big favorites of fortune in olden days used to kill men in war, for amusement, or profit, or vanity. The people had a hard struggle to overcome that.

Now the big favorites of fortune kill men in industry FOR PROFIT ONLY. They kill them quickly and rather mercifully with the bumping of two freight cars; they kill them also as children, brutally, in glass factories and mines and mills. They kill them slowly with low wages and worry and unhealthy tenements.

The people must still fight for their lives, fight for safety devices, as they fought in the old days for freedom from the draft and the battlefield.

RAILROAD TRUST
THERE'S NOTHING TO IT!
HURRY, WAITER!
"THE REPUBLICAN TICKET IS ENTIRELY SATISFACTORY TO ME. I SHALL CHIP IN WITH PLEASURE"
PROVISION TRUST
COMMON PEOPLE
NO MORE TIMES FOR REBATING
OIL TRUST
YESSIR
TAX PAYER
"TAFT AND SHERMAN MAKE AN IDEAL TICKET. THEY ARE BOTH PRACTICAL MEN. I EXPECT TO CONTRIBUTE LIBERALLY." RAILROAD TRUST
STANDARD OIL PROFITS
IT'S A PIPE
ICE
ICE TRUST
"TAFT AND SHERMAN ARE GOOD ENOUGH FOR ME. I SHALL DIG MOST GENEROUSLY" OIL TRUST
LET ME OFF AT EASYMARK AVENUE
STRAP HANGER
IS THAT ALL I GET!
CONSUMER
COMBUSTION
SAY, THE TICKET IS A DREAM!
TRACTION TRUST
F. Opper
"THE REPUBLICAN TICKET IS ALL TO THE PAPRIKA! I'LL GIVE 'EM A WAD THAT WOULD STUFF A FEED BAG!" ICE TRUST.
"SURE! TAFT AND SHERMAN ARE THE GOODS! THEY CAN COUNT ON ME FOR A SWELL BUNCH OF LETTUCE!" TRACTION TRUST.

ABD-EL AZIZ

By James J. Montague

(Abd-el Aziz, Sultan of Morocco, has been assassinated again.—News Item.)

BANG! A bullet goes! Whizz!
And so endeth the biz.
The temporal business of Abd-el Aziz—
Which may be the truth—though we doubt that it is.
And so, ere you wofully wimple: "Alas,
Could so horrid a horror indeed come to pass?
Could any assassin rise up and asnas
Great Abd-el Aziz?"
Just reflect that he is
As calmly accustomed to violent death
As he is to the business of drawing his breath.
At breakfast he's shot when the grape-fruit is served
And stabbed with the coffee, yet quite un-unnerved
He lights his cigar on the fuse of the bomb
That hisses beside him, with never a qualm.

FOR the pirates and footpads and bandits and so forth
That sit on his door steps and hope he will show forth
Are musical Moors, and a surname like that
Which Abd-el Aziz carries 'round in Rebat
So lare on their ears
That they fiercely beset him
With axes and spears.
Loud vowing to get him,
And so, though he looks like a sketch of a sieve,
The fact that he still contrives somehow to live
Is a thing that they honestly cannot forgive.

"HERE'S a name," they exclaim, "like a leak in a pipe,
Like the song that attends on the stewing of tripe,
Like the sizzle of hose,
Or the siz of a siphon,
Or a cold in the nose
Of a fabulous Gryphon.
Which is why, in the interest of harmony, purely,
We vow we'll destroy him completely and surely;
With dum-dums, and barbs, and sharp shrapnel we'll fill him.
Until, we believe, we shall finally kill him."

YET despite all these dastardly devilish plots,
Despite of the fact he's so marked up with shots
That in any direction
You happen to view him,
In segment or section,
The daylight shows through him.
Old Abd-el Aziz, although dented and checkered,
Is plugging along for Methuselah's record.
And Abd-el's content
And untroubled or furried,
But they say the old gent
Is a little bit worried.

Little Editorials from the People

JUDGE HEARST BY HIS ENEMIES
Editor BOSTON AMERICAN:

Inclosed you will find article on Mr. Hearst from the Taunton Daily Gazette of June 22. I am sick of the "rapping" this paper gives Mr. Hearst on every occasion it can. This paper printed those paid editorials in favor of Mr. Draper of which you spoke in the BOSTON AMERICAN some months ago. A FRIEND.
Taunton.

A QUESTION OF AUTHORITY
Editor BOSTON AMERICAN:

Yesterday I was for Roosevelt. To-day I would spill the last drop of ink in this bottle to defeat his monstrous to be the ruler and grandmother of our common country. One who has not the psychology to leave it to President Eliot to punish naughty boys for swiping books from the college library would not make a good grandparent to our democratic institutions. Whatever the sovereign's fancy may devise in restraint of a federal congress of corporation sedmothers—and hungry founglings of ward politics—let there be loyal shouting; but the New England town meeting and the school teacher's authority must be preserved.

We can't row, what's the use? But we can make more money on a Harvard-Yale football game than any bullfight ever pulled off in Spain. "HARVARD '92."

Grammar School Botany

By Wex Jones

Lesson I.—The Tree

THE Tree is a large chunk of wood fringed with Leaves. When you see Trees in a crowd, you call them a Forest.

It is un-pleas-ant to be up a Tree un-less you are a Squir-rel.

Trees at first sight ap-pear to be tak-ing things eas-y, yet they ful-fil a use-ful pur-pose.

If there were no Trees, thou-sands of little Boys and Girls would be un-able to re-cite "Woodman, spare that Tree." Be-sides this, Trees are use-ful as ho-tels for Birds and to catch Bal-loon-ists in.

There are many kinds of Trees, such as—

Chest-nut Trees.
Fam-i-ly Trees.
Shoe Trees.
Sol-diers Tree by Kip-ling.

Chest-nut Trees are of sev-er-al kinds, the best known be-ing Harper's Weekly.

Fam-i-ly Trees are also of sev-er-al kinds, and are fun-ny because if a Man's great-great-great-great-great-grandfather was hanged, the Man is proud of it, while if there are any sus-pend-ed ones on branches low-er down the Man is very much a-shamed of it.

Shoe Trees are used in-stead of Feet to fill Shoes with. Cu-ri-ous-ly, they nev-er suf-fer from Corns.

Soldiers Tree is not a re-al Tree, but a branch of lit-er-a-ture.

Trees are clothed with Bark, which has giv-en rise to many de-lect-able leats about the Dog Tree. Little Boys and Girls should a-gree among themselves and lead a Pus-sy Wil-low and Dog Tree life.

Lesson II.—The Grass

Grass is the Earth's Hair. Where the Earth has a bald spot it is called a Des-ert or a city Park.

It is hard to in-duce Grass to grow in a field, but it flour-ish-es in gar-den paths and a-long the road-bed of the Erie.

Grass is very use-ful to horses, cows, sheep, goats, etc., which use it for break-fast food, al-though it is not ad-vert-tised. Nobo-chad-nez-zar al-so ate Grass, but even though he was a King he couldn't make it pop-u-lar. It is eas-i-er to wait un-til the Cow eats it and then eat the Cow.

The Grass soon-er or la-ter si-lent-ly creeps over the great-est cities and takes pos-ses-sion of the strong-est for-tres-ses, which shows that any one can get even if he waits long e-nough.

Little Boys and Girls who live in big cit-ies can al-ways tell Grass by the mark:

KEEP OFF

Lesson III.—The Tobacco Plant

The To-bac-co Plant sup-ports pipe mak-ers, to-bac-co-nists, ci-gar-ettes man-u-fac-tur-ers and night riders. It is al-so used in some Ci-gars.

Per-sons who smoke know e-nough about To-bac-co, and those who do not smoke do not want to know any-thing about it, so we will now con-clude the Les-son.

THE HALL-ROOM BOYS

THEY DO IT ON $13 PER

HE'S A LIFE SAVER ISN'T HE PERCY? MY! MUSTN'T HE BE BRAVE AND STRONG.
AW-HE'S STRUCK ON HIMSELF, WHY I SAVED 5 PEOPLE SINGLEHANDED FROM AN UPSET CANOE LAST SEASON AND THOUGHT NOTHING OF IT. PRESENCE OF MIND IS ALL THAT IS REQUIRED. THEY'RE MORE ORNAMENTAL THAN USEFUL.
COME ON IN GIRLS. THE WATER IS LOVELY.
SPLASH ME AND I'LL SPLASH YOU.
1
2
SAY FERD, THE WATER IS ONLY UP TO OUR WAISTS - LET'S FOOL THE GIRLS. YOU FAKE UP AN ATTACK OF CRAMPS AND I'LL DO THE LIFE SAVING ACT. DON'T LET YOUR SHOULDERS SET TOO HIGH OUT OF THE WATER AS IT WILL GIVE US AWAY.
KEEP UP A MOMENT LONGER FERDIE. I'LL BE WITH YOU.
HELP! CRAMPS! HELP!
HA-HA I'M ON - BUT YOU GET ALL THE GLORY.
3
4
DON'T GIVE UP FERDIE - DON'T GIVE UP
DON'T HOLD ME TOO TIGHT! I'LL GET YOU INTO SHORE ALL RIGHT.
ISN'T PERCY BRAVE?
WOW! TAKE HIM OFF! TAKE HIM OFF!
HA-HA! A CRAB IS TRYING TO SAVE PERCY NOW.
WHY THE WATER WAS ONLY UP TO THEIR WAISTS
5
6

A NEW CO-OPERATIVE COMMONWEALTH

By ELLA WHEELER WILCOX

Copyright, 1908, by American-Journal-Examiner

AND now we have another co-operative colony started in America, where so many have sprung up only to a mushroom growth, while others have grown into powerful organizations.

In casting about for a suitable site for the new colony, the originators of this movement were almost immediately struck by the adaptability of the great waste areas of virgin, fertile soil in the peninsula of Lower California.

Mr. Byron Hall spent several years in the heart of the peninsula. He made a thorough and detailed investigation of the resources of the soil and the opportunities possible.

Experimental gardening proved the soil to be marvellously fertile and the products that could be grown infinite in variety. Water was found to be only forty to ninety feet underground, and there is ample evidence that artesian water could be developed at from 900 to 1,000 feet.

Has 500,000 Acres

MR. HALL selected a tract of 500,000 acres which he regarded as the most promising in all this territory, and when he was sent to the city of Mexico by La Prosperidad Colony Association to secure a tract, he insisted on getting the particular tract which he had previously selected—and got it.

And now there is a proposition to colonize this on a practical co-operative plan, and to found a new commonwealth where individual effort and ability shall be fostered and rewarded, while community rights and interests are given the fullest and most advanced attention.

In the centre of the corporation's tract of land will be set aside 6,000 acres where a city will be built by the corporation upon the most approved scientific and artistic plan.

It will be a city of health, happiness, beauty and freedom. It will be a garden city, beautiful in every detail, and no structure will be permitted to be erected within its limits which would be unsightly or out of harmony with the beauty, symmetry and safety of the whole.

Equal Rights to All

EACH shareholder will have the right of residence in this city. The ideals of prospective occupants will be artistically carried out, and the houses and other buildings will be rented to the members at a sum proportionate to the cost of erection, the amount expended to be decided by the prospective tenant. About one per cent. of the cost of the building will probably cover the rent, which will include light, heat and water.

No member will be allowed to erect on his or her land any building or other edifice and use or cause the same to be used for immoral purposes, or for any purpose that may be deemed detrimental to the welfare of the commonwealth.

No saloon or place wherein wines and liquors or any kind of intoxicating drinks are sold will be allowed.

No member shall be required to live on his or her land, or cultivate it, unless so desired.

Members may be resident or non-resident, as they elect. The administration will provide for the cultivation of land belonging to non-residents and will remit all profits accruing to them after the expense of cultivation and marketing has been paid.

Rule by Referendum

THE initiative and referendum and recall will regulate matters relating to the business of the corporation in which members have a voice. Every member will have a voice in the councils of the commonwealth, and all enjoy equal opportunities. Energy, originality and humanity will thus have full scope for the first time in the history of colonial movements.

Freedom of thought will prevail. No religion, cult, law or wowmnie fad need be subscribed to by any member.

The education of children will be absolutely in the hands of the commonwealth and carried on along rational lines and by individual and eclectic methods, in accord with the highest interest of human nature.

Families shall receive from the commonwealth an allowance for the care and maintenance of each child born, until such child is able to maintain him or herself. Hence each child becomes, practically, the ward of the commonwealth from the day of its birth until it is of age and capable of self-maintenance.

Churches, halls and other buildings will be provided for those who wish to have them, and rented at a nominal rent, as will be the dwellings.

Marriage Held Sacred

THE sacredness of the marriage relation shall be maintained and every possible influence will be brought to bear upon that relation to make it a condition of the greatest happiness and comfort.

The movement grew slowly at first, but, once launched, gathered strength by leaps and bounds.

Within a few weeks it became necessary to hire a hall where public meetings could be attended—before, in fact, the land itself had been secured—more and more men and women enrolling as members and made their first payments on their shares and lands.

Subscriptions began to pour in. One of the strongest banks of the city was designated as depository for the association, where all funds are deposited, subject to the joint check of the president, treasurer and secretary when authorized by the board of trustees.

Within one month more than $1,200 had been paid into the treasury and the first block of one hundred members had been enrolled.

This shows how restless the American public has become with existing conditions, and how eager it is to try to escape from the net cast by monopolists into the great sea of commerce, where the poor human fish are floundering.

Whoever desires to know more of this new Co-operative Association can obtain information by addressing La Prosperidad Colony Association, Chamber of Commerce building, Los Angeles, Cal.